SIXTY FOUR ECHO
EAST MISSOURI
LEGEO

NORTHEAST MISSOURI
ARCHIVES
Copy 1
STATE UNIVERSITY

ECHO 1964

Editor

Robert Byg

Business Manager

Linda Luther

NORTHEAST MISSOURI
STATE • TEACHERS • COLLEGE
KIRKSVILLE, MISSOURI

ORGANIZATIONS . . . 150
GREEKS . . . 196
SPORTS . . . 216

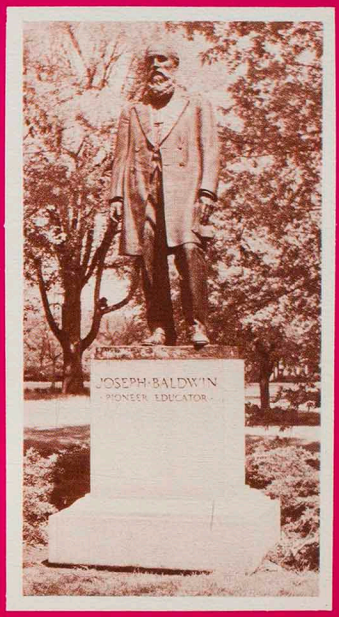

CONTENTS

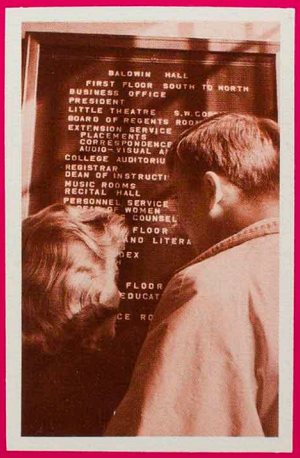

CAMPUS . . . 16
ADMINISTRATION . . . 25
FACULTY . . . 34

CLASSES . . . 50
FEATURES . . . 134
ROYALTY . . . 244

Student life . . . a spectrum of moods, intricate and simple . . . assemblies and activities . . . the Bulldog Inn at noon . . . homework and hootenannies . . . trophies and turmoil . . . spring's special enchantment . . . pinmates and parties . . . a closet of odds and ends . . . queens and questions . . . resignations here and there . . . gym suits . . . Bulldogs and Basketball . . . the wonders of No-doze . . . wonderful vacations and the joy of returning . . . clubs and cliques . . . the thinker and the vacuum . . . pizza and Pitch . . . a percussion of feet across campus . . . the library socialites . . . retreats and receptions . . . the sports cars and the sports . . . the Alma Mater . . . the beauty of the snow . . . the delight of a good time . . . the satisfaction of achievement . . . the warmth of a good friend . . . the excitement of a new challenge . . . this is student life.

DOWN
WITH
CAPE

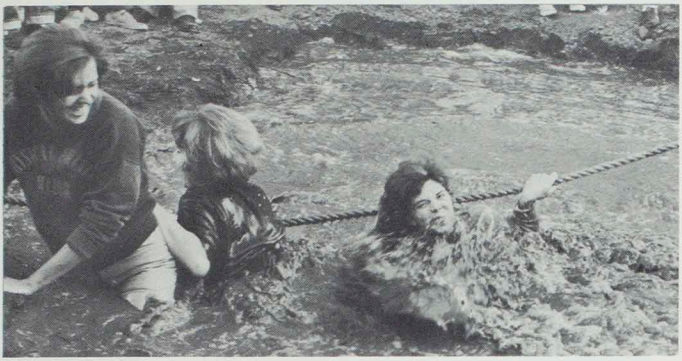

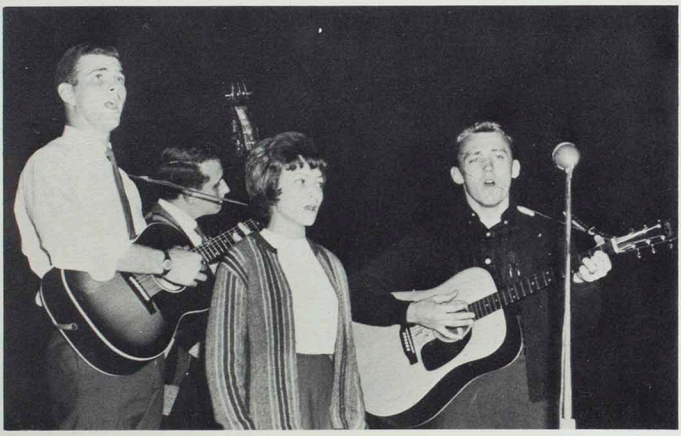

FOOTBALL

STATE TEACHERS COLLEGE
1867
KIRKSVILLE

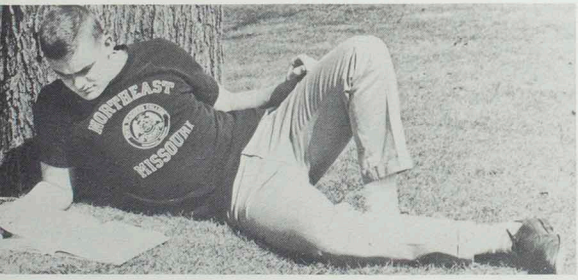
NORTHEAST
MISSOURI

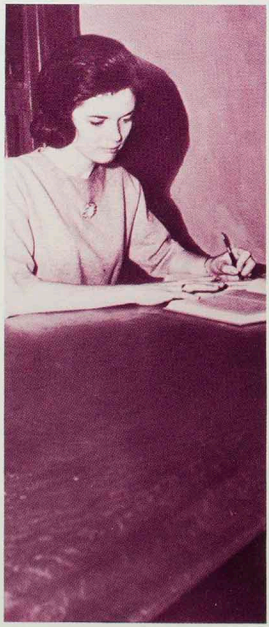

The Teachers College Under

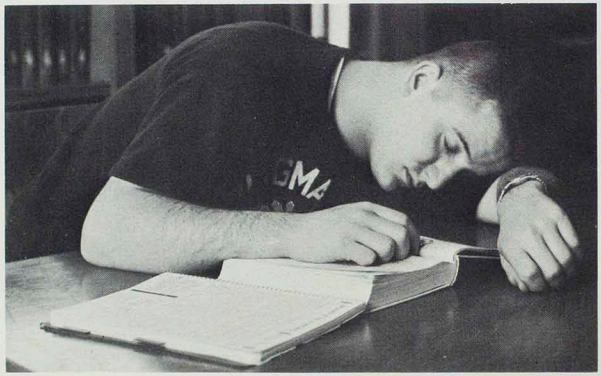

STOKES
BULL

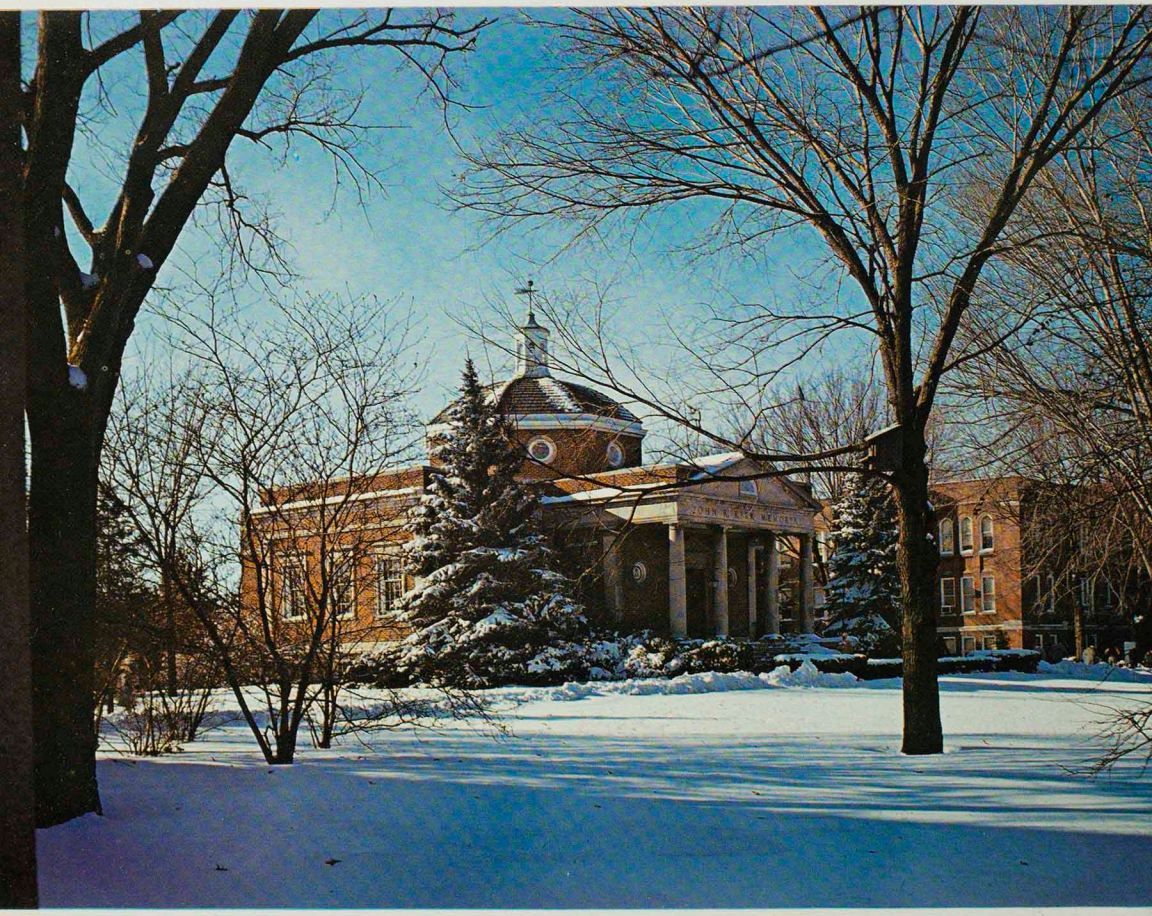

Without the students the College would be an empty shell, but without the physical structure and the administration the students would not be students. With a blend of the classic and the modern the old and the young, Northeast Missouri presents a complex face to the world. The campus is expanding rapidly and soon even modern Ryle Hall will seem classic. With the progressive complementing the conservative, the administration gives the school strong yet flexible leadership. Within the halls and offices of Northeast Missouri, decisions are made, new ideas are formed, policy is determined, friends are found, and potentional is developed. It seems strange that these structures and people do their usual fine job, and go unrecognized. Only an occasional failure and mistake brings them notoriety. Therefore, the ECHO dedicates the following pages to the people and places responsible for the perpetual motion of the College and all its components.

Kirk Memorial

Laughlin Hall

Baldwin Hall

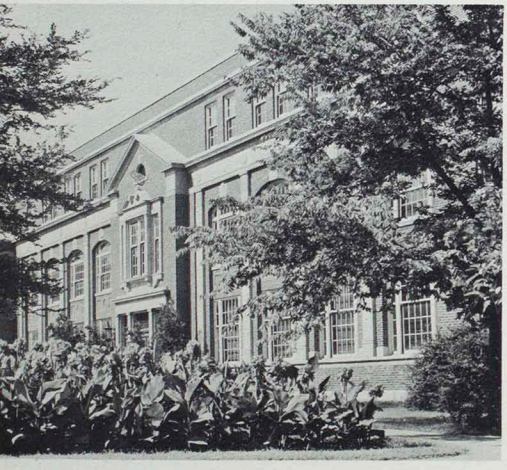

Baldwin Auditorium

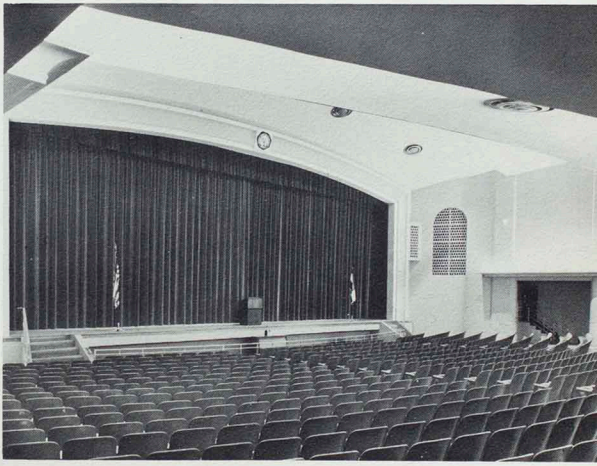

Industrial Arts Building

Home Management House

Dobson Hall

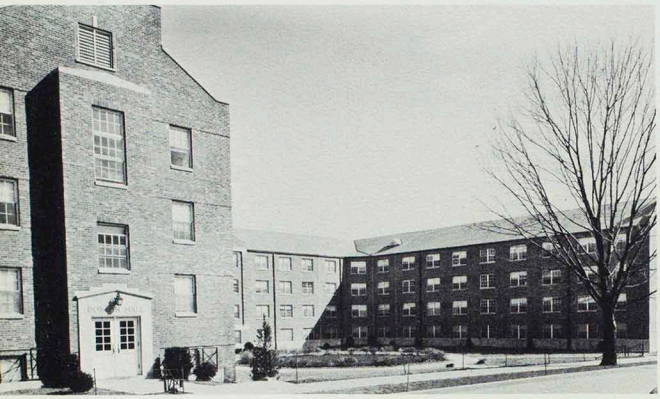

Grim Hall

Blanton Hall — Nason Hall — Brewer Hall

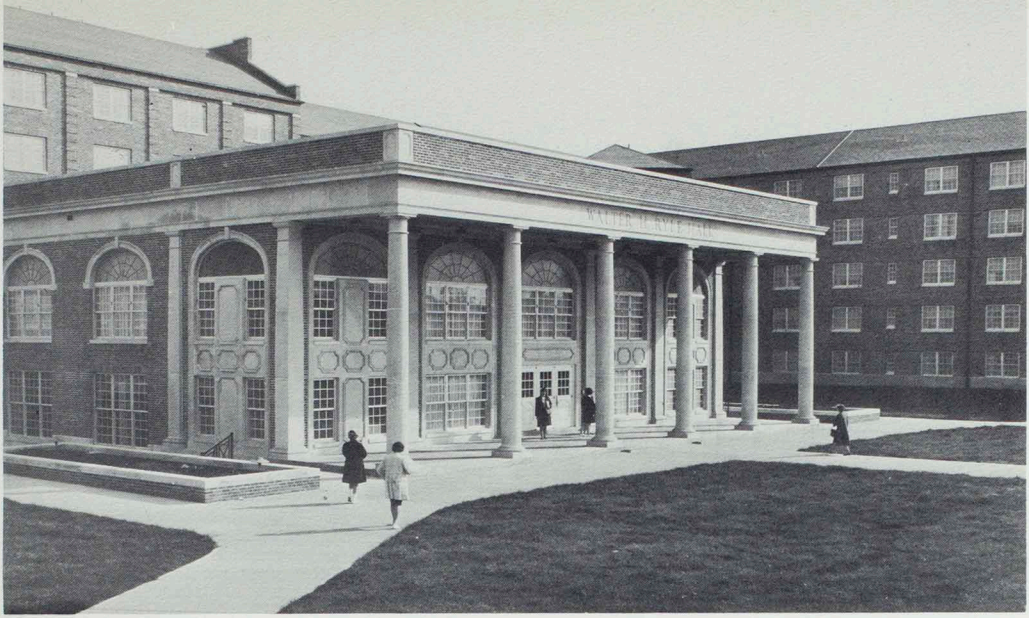

Ryle Hall

Fair Apartments

Pershing Arena

Pershing Building

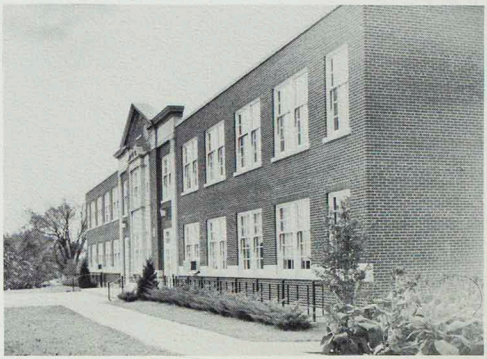

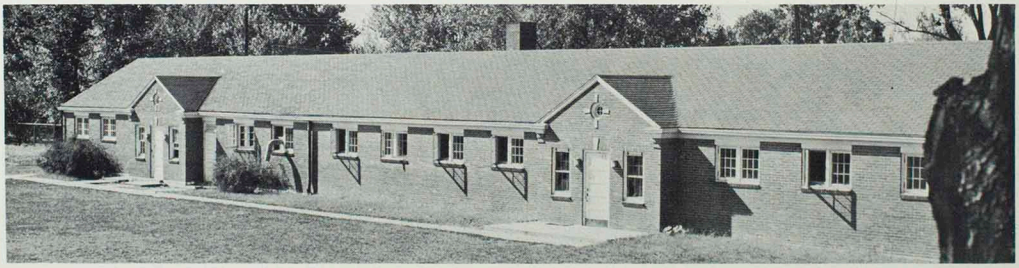

Bulldog Kennels

Stokes Stadium

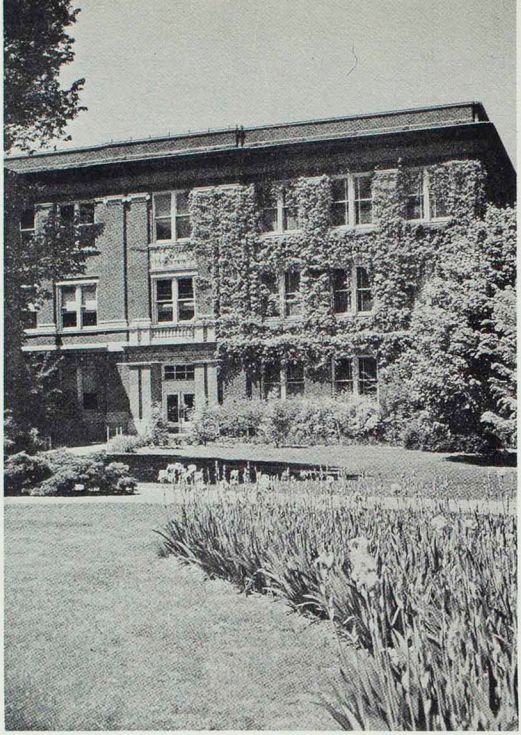

Pickler Library

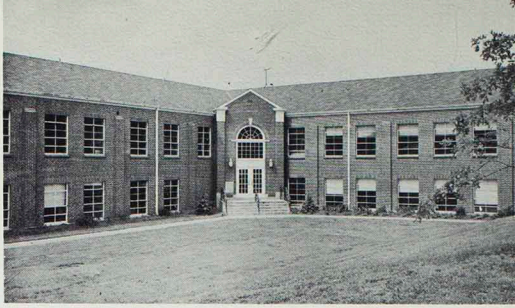

Science Hall

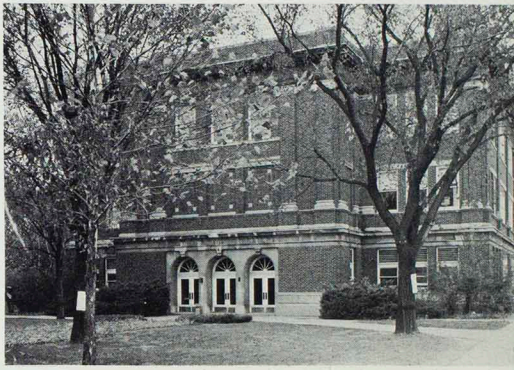

Kirk Building

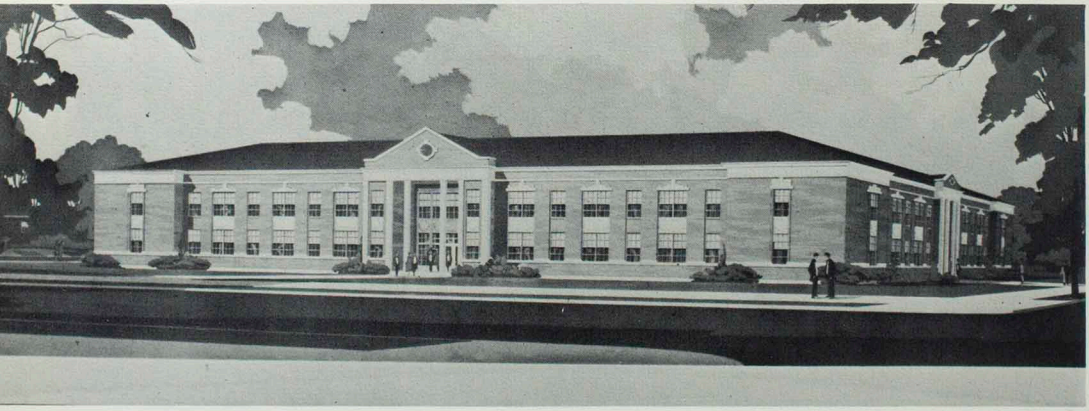

Architect's Drawing of Violette Hall

Board of Regents

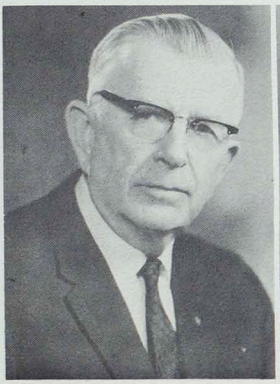

WALTER H. RYLE
President of the College

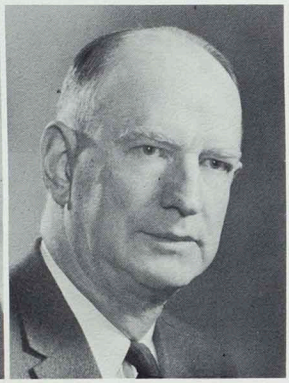

P. M. MARR
Milan--President

ELMER F. GIESELMAN
Macon--Vice-President

EDWARD R. JAYNE
Kirksville--Secretary

GLENN BOLTON
Lancaster

ROLLINS H. BROWNLEE
Brookfield

MARY ALICE BUNNEY
Shelbyville

HUBERT WHEELER
Jefferson City--Ex-Officio

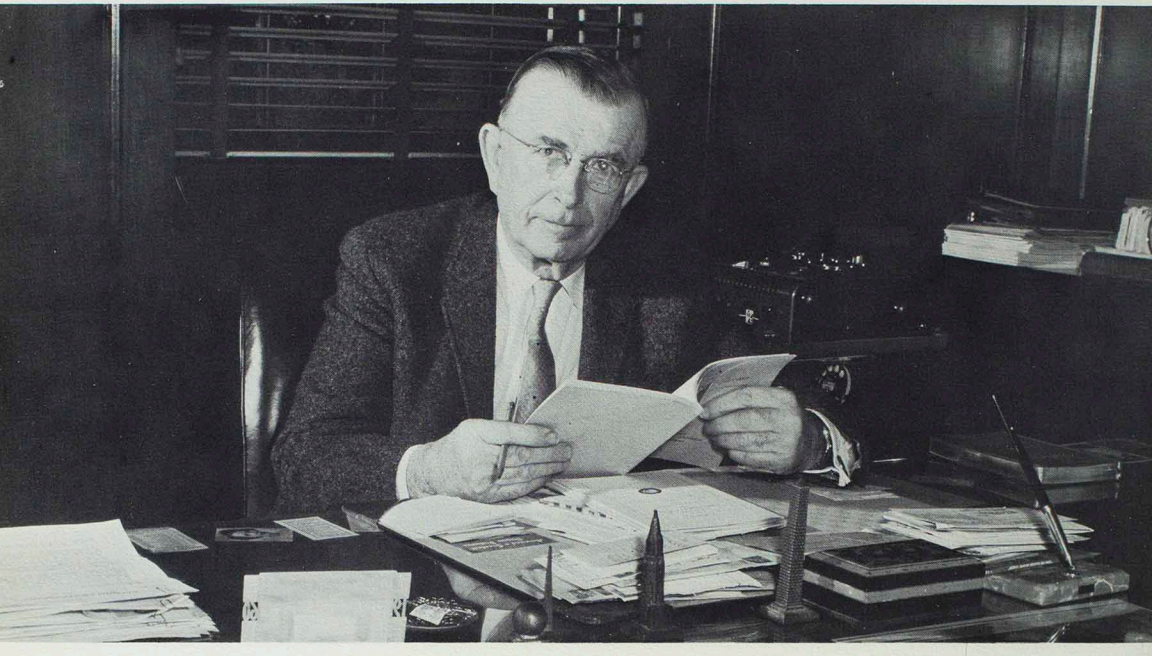

The President's Message

The ECHO of 1964 is one of many year books that have been published by the students of this College. The first year book was published in 1901. It was called the Mnameion. In the following year, 1902, its name was changed to the ECHO. This name has become familiar to thousands of students over a period of more than six decades.

The ECHO this year will contain the records of our friends and classmates whom we have learned to know, cherish, and love. It will help us to remember activities and events and victories and defeats, all of which help to make our mental image of college days. No doubt this ECHO will be cherished by many, and as the years pass it will grow even dearer, for it will call back pleasant memories of yesteryear.

I congratulate the Editor and his associates along with the faculty sponsor and the ECHO Board, all of whom have helped make possible this beautiful ECHO of 1964.

Walter H. Ryle
President

President Walter H. Ryle

President Ryle, with Howard Morris observing, accepts the gold master key to the college buildings from Gavin Pemberton, company representative.

President Ryle accepting the first Delta Zeta Honorary Dad's Award from Kay Makemson.

The cornerstone for the new Walter H. Ryle Hall is admired by Martin B. Dickinson, Claude Ryle, Walter H. Ryle IV, Mrs. Claude Ryle and President and Mrs. Ryle

President and Mrs. Walter H. Ryle

Walter H. Ryle IV greeting his parents at the President's Reception Sociability Hall.

Deans of the College

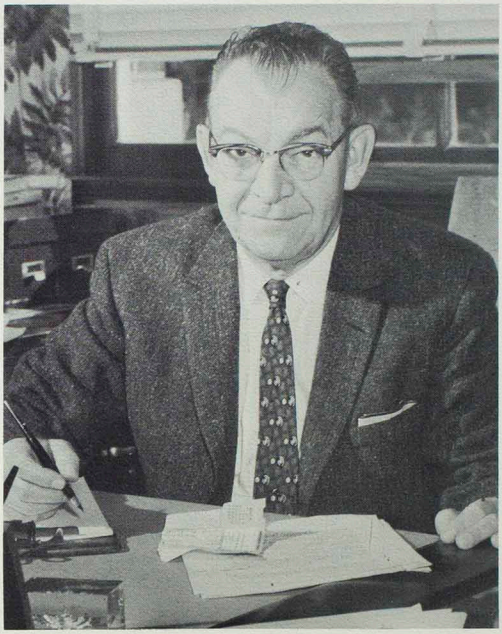

WRAY M. RIEGER
Dean of Instruction
A.B., M.S., Ph.D.

HENRY M. BOUCHER
Dean of Student Affairs
B.S. in Ed., M.A.

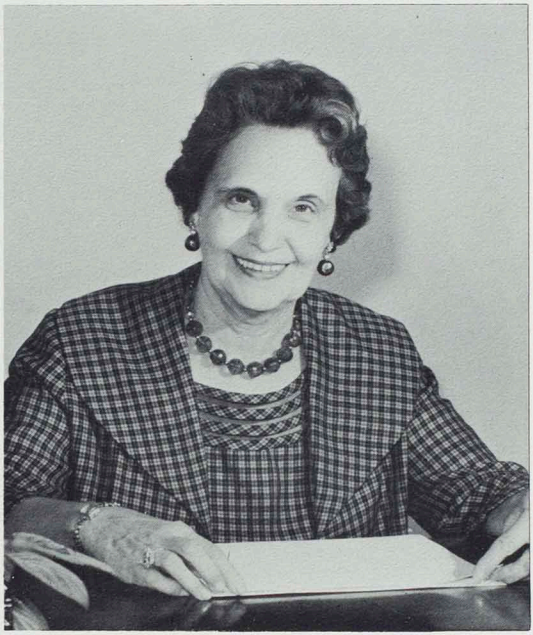

RUTH B. BEAL
Dean of Women
B.S. in Education, A.M.

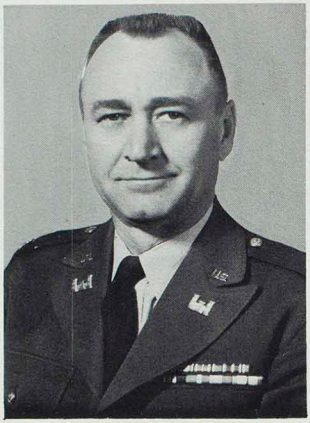

ROBERT L. McKINNEY
(on Military Leave)
Assistant to the Office of the President
A.B.

CHARLES J. ELAM
Head, Division of Admissions
B.S., B.S. in Education, A.M.

HOWARD G. MORRIS
Head, Division of Maintenance

ELI F. MITTLER
Head, Division of Extension Service
Associate Professor of Education
B.S. in Education, M.Ed., Ed.D.

Officers of Administration

PETE NICOLETTI
Head, Division of Business Service
B.S. in Education, A.M.

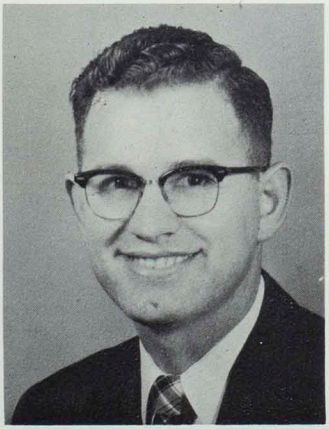

ORVILLE E. BOWERS
(on Leave)
Registrar
A.B., B.S. in Education, A.M.

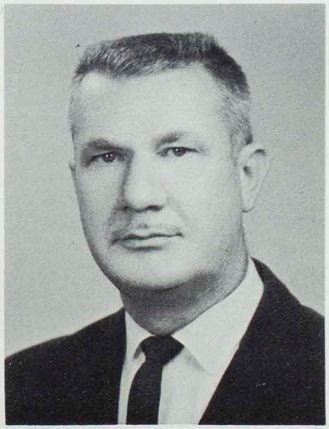

ROBERT M. WRIGHT
Head, Division of Student Personnel Service
Professor of Guidance
B.S. in Education, M.S., Ed.D.

Departmental Heads

GILBERT C. KOHLENBERG
Professor of English History
Division of Social Science
A.B., A.M., Ph.D.

DALE A. JORGENSON
Professor of Voice
Division of Fine Arts
B.Mus., M.Mus., Ph.D.

DEAN A. ROSEBERY
Professor of General Science
Division of Science and Mathematics
B.S. in Education, A.M., Ph.D.

DOROTHY PEARSON
Associate Professor of Foods and Nutrition
Division of Home Economics
B.S. in Education, A.M.

CALVIN V. HUENEMANN
Professor of Literature
Division of Language and Literature
A.B., A.M., Ph.D.

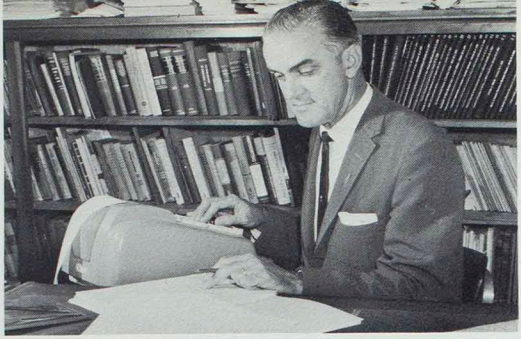

CHARLES KAUZLARICH
Professor of Business Education
Division of Business Education
B.S. in Education, A.M., Ph.D.

JOSEPH P. DOLAN
Professor of Physical Education
Division of Physical Education
B.S., M.S., Ed.D.

FLOREINE KIBLER
Acting Head, Division of Libraries and Museums
B.S. in Ed., A.M. (L.S.)

OTHO L. BARNETT
Assistant Professor of Drafting
Division of Practical Arts
B.S. in Education, M.Ed.

IVAN E. MILLER
Professor of Education
Division of Education
B.Mus., A.M., Ed.D.

Emeriti

CECIL H. ALLEN
Professor Emeritus of Psychology
B.S., A.M., Ph.D.

NORVELL C. ALLEN
Assistant Professor Emeritus of Agriculture
B.S. in Agriculture, A.M.

BERENICE B. BEGGS
Assistant Professor Emeritus of English
B.S. in Education, A.M.

JOHN L. BIGGERSTAFF
Professor Emeritus of Muisc
B.M.

LEWIS C. CLEVENGER
Professor Emeritus of Botany
BsS. in Education, A.M., Ph.D.

VERA E. FAWCETT
Associate Professor Emeritus of English
B.S. in Education, A.M., Ph.D.

GEORGE H. JAMISON
Professor Emeritus of Mathematics
B.S., A.M.

LLORA B. MAGEE
Professor Emeritus of Home Economics
Ph.B., A.M., Ph.D.

VIOLA A. MAGEE
Assistant Professor Emeritus of Latin
B.S. in Education, A.M.

SALLIE PATTINSON
Assistant Professor Emeritus of Rural Education
B.S., A.M.

FELIX ROTHSCHILD
Professor Emeritus of Secondary Education
A.B., A.M.

PAUL O. SELBY
Dean Emeritus of Instruction
Professor Emeritus of Business Education
B.S. in Education, A.M., Ph.D.

LUCY SIMMONS
Professor Emeritus of American History
A.B., B.S. in Education, A.M., Ph.D.

NAN E. WADE
Professor Emeritus of Languages
A.B., B.S. in Education, A.M., Ph.D.

WILLIE WHITSON
Assistant Professor Emeritus of Primary Education
B.S. in Education, A.M.

Instructional staff discuss departmental problems.

Instructors often assist students with class projects.

Advising students is part of an instructor's profession.

Instructional Staff

HUMBARTO ALVAREZ
Assistant Professor of Spanish
B.S., M.S., D. Ed. (Marci)

HELEN A. BABBITT
Instructor in Art
B.S. in Ed., A.M.

RONALD E. BAGLEY
Assistant Professor of Crafts
B.S. in Ed., A.M.

ELMIRA BAIOTTO
Instructor in Nursing Education
B.S. in Ed.

JANE L. BARNETT
Instructor in Physical Education
B.S. in Ed., A.M.

MAX E. BELL
Professor of Botany
B.S., M.S., Ph.D.

JOHN L. BIGGERSTAFF, JR.
College Physician
D.O.

JOHN D. BLACK
Professor of Zoology
A.B., A.M., Ph.D.

KATHLEEN BOHON
Comptroller

ROBERT BRADLEY
Assistant Professor of Business Education
B.S. in Ed., A.M.

WALTER A. BROWNE
Professor of Geography
A.B., A.M., Ph.D.

BESSIE BROWNING
Cataloguer
B.S. in Ed., A.M. (L.S.)

LANSING W. BULGIN
Professor of Music Education
A.B., M.M., Ph.D.

JANE ELLEN BYRD
Instructor in Basic English
B.A., A.M.

WILLIAM H. CABLE
Director of Publications
B.J.

LYLE E. CARTER
Assistant Professor of Arts and Crafts
B.S. in Ed., A.M.

KATHLEEN CHERBONNIER
Assistant Professor of Special Education
B.S. in Ed., A.M.

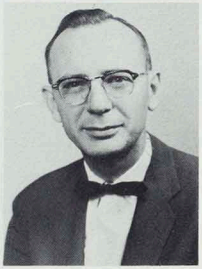

ELIZABETH CLENDANIEL
Instructor in English
A.B., M.A.

WILLIAM D. COBOURN
Associate Professor of General Psychology
B.A., M.A.

DUANE R. COLE
Assistant Professor of Metals
B.S. in Ed., M.S.

HELEN ROSEMARY COLE
Professor of French
B.A., M.A., Ph.D.

SHEROD J. COLLINS
Assistant Professor of Speech
B.S. in Ed., A.M.

FRANK COLTON
Coordinator
B.S. in Ed., A.M.

KAY CRAWFORD
General Librarian
B.S. in Ed.

EUGENE CROARKIN
Instructor in Business Education
B.S. in Ed., A.M.

FOREST L. CROOKS
Assistant Professor of Visual Education
B.S. in Ed., M.A.

EARL C. CUNNINGHAM
Professor of Philosophy
A.B., B.D., M.Ed., Ed.D.

IRENE DAILEY
Instructor in Piano and Theory
B.S. in Ed.. M.Mus.

JAMES DOUGHERTY
Instructor in Physical Education; Director of Athletics
B.S. in Ed., A.M.

OLLIN J. DRENNAN
Professor of Physics
A.B., B.S., M.S., Ph.D.

BERENICE DRY
Instructor in Freshman English
B.S. in Ed., A.M.

TOM DUDEN
Band Director
B.S. in Ed., A.M.

MARLOW EDIGER
Associate Professor of Elementary Education
B.S. in Ed., M.S., Ed.D.

FRANCES ERDMANN
Instructor in Basic English
A.B. in Ed.

MARY MARGARET ESTES
Associate Professor of Physical Education
B.S. in Ed., A.M., Ph.D.

ELIZABETH EVANS
Instructor in Kindergarten
B.S. in Ed., A.M.

WILLIAM FITZSIMMONS
Assistant Professor of Strings
B.A., M.Mus.

RICHARD FLASPOHLER
Instructor in History
B.S. in Ed., A.M.
(on Leave)

RONALD FLASPOHLER
Instructor in the Field of Science
A.B., M.S.

ROBERT C. FORT
Professor of Physical Education
B.S., M.A., Ed.D.

ELIZABETH FRAZIER
Professor of Reading
B.S. in Ed., A.M.

MAX Q. FREELAND
Professor of Chemistry
B.S. in Ed., M.S., Ph.D.

C. HUGH GARDNER
Associate Professor of Visual-Education
B.S. in Ed., M.S., Ph.D.

KENNETH L. GARDNER
Instructor in Physical Education
Track Coach
B.S. in Ed., A.M.

VERA GARES
Assistant Professor in Business Education
B.S. in Ed., A.M.

HENRY K. GIBSON
Assistant Professor of Sociology
B.S., M.S.

JOHN C. GOETZE
Instructor in Instrumental Music
B.S. in Ed., A.M.

MASSYE E. GOINS
Professor of Elementary Guidance
B.S., M.Ed., Ed.D.

GERALDINE GOSCH
Instructor in Clothing and Textiles
A.B., M.S.

LOREN V. GRISSOM
Professor of English Education
B.S. in Ed.. M.Ed.. Ed.D.

DONALD R. GROFF
Instructor in Mathematics
B.A., M.A.

CHARLES E. GROSS
Professor of Organic Chemistry
B.A., M.Sc., Ph.D.

HANS H. HAGEMANN
Associate Professor of German
A.B., A.M., Ph.D.

WILLIAM F. HALL
Professor of Speech Education
B.S. in Ed.. M.A., Ph.D.

JANET E. HARRISON
Temporary Teacher in the field of Freshman English
A.M.

RUSSELL HARRISON
Director, Alumni Activities
A.B.

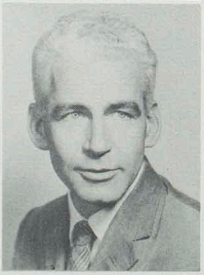

GEORGE W. HERMANN
Associate Professor of Health and Physical Education
B.A., M.A., Ph.D.

ELOISE HILL
Instructor in English
B.S. in Ed., A.M.

ALFRED HOLZMEIER
Housing Secretary
B.S.

RALPH HOUSE
Professor of Psychology
B.S. in Ed., A.M., Ed.D.

LAURA RUTH HULSE
Instructor in Business Education
B.S. in Ed., A.M.

NAMIKO IKEDA
Assistant Professor of Physical Education
B.S., M.A., Ph.D.

LEON KAREL
Professor of Theory
B.Mus., A.M., Ph.D.

VERYL F. KEEN
Associate Professor in Biology
B.S. in Ed., M.S., M.A.

W. BOYD KING
Instructor in Physical Education; Basketball Coach
B.S. in Ed., A.M.

BARBARA KINSEY
Assistant Professor of Vocal Music
B.A., M.A.

FREDERIC A. KIRCHBERGER
Professor of Piano
A.M., Mus.D.

RALPH D. KIRKENDALL
Instructor of Speech; Debate Coach
A.B., M.A.

PAULINE D. KNOBBS
Professor of Social Science Education
B.S. in Ed., A.M., Ph.D.

MARY JANE KOHLENBERG
Temporary Teacher in Mathematics
A.B., A.M.

LESTER R. KUHLMAN
Associate Professor of Agriculture
B.S., M.S., Ph.D.

SAMUEL LESSEIG
Instructor in Mathematics
B.S., M.S.

TAYLOR LINDSEY
Professor of Secondary Education; Director of Student Teaching
A.B., A.M., Ed.D.

MARTHA McCLASKEY
Instructor in English
A.B., B.S. in Ed.. A.M.

KENNETH M. McGUIRE
Instructor in Speech Correction
B.S. in Ed., M.A.
(on Leave)

GRACE McREYNOLDS
Instructor in Elementary Education
B.S. in Ed., A.M.

DAVID D. MARCH
Professor of American History
B.S., A.M., Ph.D.

WILLIAM R. MATTHEW
Principal, Ophelia Parrish Junior High School
B.S. in Ed., A.M.

MARCELINE C. MELDRUM
Assistant Professor of Romance Languages
B.A., M.A.

HAROLD MICKELSON
Professor of Business Education
B.S. in Ed., A.M., Ed.D.

KENNETH MILLER
Associate Professor of Voice
B.S., M.Mus. Ed., M.Mus., Ph.D.

WILLIAM T. MINOR
Assistant Professor of Woodworking
B.S. in Ed., M.S.

JOSEPH L. MITCH
Assistant Professor of Business Education
B.S. in Ed., A.M.

CHARLOTTE MITTLER
Temporary Teacher of Background of the Modern World
B.S. in Ed., A.M.

H. CHANDLER MONROE
Assistant Professor of Public Speaking
B.A. in Ed., M.A.

HUBERT T. MOORE
Instructor in Basic English
B.S. in Ed., M.A.

LARRY J. MORLEY
Temporary Assistant Instructor in Mathematics
B.S. in Ed.

ROLAND F. NAGEL
Professor of Industrial Education
B.S. in Ed., M.Ed., Ed.D.

DUANE NORMAN
Instructor in Mathematics
B.S. in Ed., M.S.

D. D. NOTHDURFT
Associate Professor of Industrial Arts
B.S. in Ed., M.Ed., Ed.D.

WILLIAM P. NOVINGER
Instructor in Mathematics
B.S. in Ed., M.A.

DENNIS J. O'BRIEN
Temporary Teacher in the Field of World History
B.S., M.A.

MELVIN L. OLSON
Assistant Professor of Painting
B.A., M.A.

ALICE LOUISE OWEN
Assistant Professor of Anatomy and Physiology
B.A., M.S., Ph.D.

JOHN B. OWEN
Associate Professor of Biology
B.S. in Ed., M.S., Ph.D.

NO-YONG PARK
Research Lecturer on World Peace and Far Eastern Affairs
A.B.. A.M., Ph.D.

NITA PATTERSON
Instructor in Fine Arts
B.S. in Ed., A.M.

WILMA PATTERSON
Assistant Professor of Educational Psychology
A.B., A.M.
(on Leave)

RALPH PINK
Assistant Professor of Physical Education
B.S. in Ed., M.A.

MARY FRANCES POTTER
Temporary Teacher in the Field of Business Education
B.S., B.S. in Ed., M.A.

J. R. PURDY
Professor of Mathematics
B.S., M.A., Ph.D.

ALBERTO RABAGO
Assistant Professor of Latin
B.A., M.A., Ph.D., A.M.

JACK H. REISKE
Associate Professor of Guidance
B.M.E., M.A., Ph.D.

CHARLOTTE REVELLE
Instructor in Home Management
B.S. in Ed., M.S.

NOAH P. RICHARDSON
Director, Bureau of Correspondence and Extension Teaching
B.S. in Ed., A.M.

WILLIAM W. RICHERSON
Instructor in Physical Education;
Assistant Football Coach
B.S. in Ed., A.M.

WALTER H. RYLE, IV
Assistant Professor of Latin American History
B.S. in Ed., A.B., A.M.

ROBERT SCHNUCKER
Assistant Professor of Religious Education
A.B., B.D., M.A.

ELIZABETH SCHUETZ
Periodical Librarian
A.B., M.A.

DONALD SCRIVEN
Assistant Professor of Economics
B.S. in Ed., A.M.

KERLIN SEITZ
Associate Professor of Geography
B.S. in Ed., Ph.D.

JOHN H. SETTLAGE
Associate Professor of General Science Education
B.S. in Ed., M.Ed., Ed.D.

JAMES G. SEVERNS
Associate Professor of Dramatics
B.S., M.A.

RALPH SHAIN
Instructor in Industrial Arts
B.S. in Ed., A.M.

BING KUN SHAO
Associate Professor of Economics
A.B., M.S., Ph.D.

WILLARD SIMS
Instructor in Physical Education;
Assistant Basketball Coach
B.S. in Ed., A.M.

AGNES SLEMONS
Assistant Professor of Journalism and English
B.S. in Ed., A.M.

EUGENE SMITH
Instructor in Physics
B.S. in Ed., M.S.

THOMAS B. SONGSTER
Instructor in Physical Education
B.A., A.M.

JAMES W. SPARKS
Instructor in Speech Correction
B.S. in Ed., A.M.

MARTHA SPATH
Instructor in Physical Education
B.S. in Ed., A.M.

ALFRED H. SRNKA
Instructor in Freshman Speech
B.S. in Ed., A.M.

RICHARD ST. CLAIR
Associate Professor of Education
B.S. in Ed., A.M.

KENNETH C. SYKES
Administrative Assistant
A.A., A.B.

HALBERT B. TATE
Professor of School Administration
B.Ed., M.S., Ph.D.

LINN TERRY
Professor of Elementary Education
A.A., A.B., M.Ed., Ed.D.

MARY EVELYN THURMAN
Assistant Instructor in Twirling
B.S. in Ed.

RUTH TOWNE
Associate Professor of American History
B.S. in Ed., A.M., Ph.D.

CLAUDINE TRIPLETT
Instructor in Elementary Music
B.S. in Ed., M.E.

PETER J. TURANO
Professor of Political Science
B.A.. M.A., Ph.D.

WILLIAM E. UNGER
Assistant Professor of Fine Arts

PAUL VAN DYKE
Associate Professor of Educational Psychology
B.A., M.A.

MAURICE E. WADE
Instructor in Physical Education
Football Coach
A.B., A.M.

DONALD E. WALKER
Associate Professor of Chemistry
B.S., B.S. in Ed.

GARDNER B. WALKER
Professor of Psychology
B.S., M.S., Ed.D.

FRANCES WALSH
Assistant Professor of Children's Literature
B.S. in Ed., A.M.

D. DOUGLAS WATERS
Professor of English Literature
B.A., M.A., Ph.D.

KARL E. WEBB
Professor of Theory
B.S. in Ed., A.M.

RICHARD K. WEERTS
Associate Professor of Woodwind
B.S. in Mus. Ed., M.A., Ed.D.

LEONA WHITTOM
Assistant Professor in English
A.B., B.S. in Ed., A.M.

STANLEY WILLIAMS
Instructor in Business Education
B.S. in Ed., A.M.

ELIZABETH WILSON
Instructor in Home Economics
A.E., B.S. in Ed., M.S.

SARAH GRIM WIMP
Assistant Professor of Health
B.S. in Ed., R.N., A.M.
(on Leave)

DALE WOODS
Professor of Mathematics
B.S., M.S., Ed.D.

ELIZABETH WORRELL
Professor of Speech
B.S., M.S., Ph.D.

ARNOLD ZUCKERMAN
Assistant Professor of European History
B.A., M.A.

Office

SALLY ATHA
Bookkeeper, Division of Business Service
IRMA BEETS
Supervisor, Stenographic Office

JOSEPHINE BENANTI
Stenographer, Stenographic Office
DONALD G. BOWLING
Assistant to Dean of Instruction, Dean of Instruction's Office
GEORGIA CODA
Secretary, Dean of Instruction's Office
BARBARA COUPLAND
Bookkeeper, Division of Business Service
MARGARET EASLEY
Secretary, Alumni Office

MARILYN GIBBONS
Stenographer, Office of Registrar
MAXINE GOODWIN
PBX Operator, Division of Business Service
PATTY GRUBER
Bookkeeper Division of Business Service
DOROTHY HEVEL
Secretary Office of Registrar
SANDRA HUBBARTT
Secretary. Office of President

VALERIE JOHNSON
Secretary-Writer Alumni Office
NANCY KENEPP
Stenographer, Division of Personnel Service
JUDY KILLDAY
Stenographer, Stenographic Office
BARBARA KNUDSEN
Secretary, Division of Extension Service

BETTY LONGWITH
Secretary, Dean of Student Affairs Office
RONALD LEE MARTIN
Assistant to Registrar Registrar's Office
KAREN MASON
Secretary, Admissions Office
BENNE MILLER
Library Assistant, Library
BETTY MILLER
Bookkeeper, Division of Business Service

Staff

BEVERLY MILLION
Stenographed, Office of Registrar
OVETA MINTER
Secretary, Athletic Office

JO ANNE MORITZ
Secretary, Dean of Instruction's Office
BARBARA MOSS
Stenographer, Correspondence Office
KAREN MOSSBARGER
Stenographer, Division of Education Office
MARIJANE MOTTER
Bookkeeper, Division of Business Service
WILMA NEWMAN
Secretary, Division of Personnel Service

CAROLE O'BRIEN
Foreign Student Adviser, Dean of Student Affairs Office
WANDA OLINGER
Stenographer, Division of Extension Service
MARLENE PAYNE
Secretary, Division of Maintenance Service
MARLEE ROMINE
Stenographer, Division of Health & P. E. Office
KATHRYN RUNYON
Bookkeeper, Division of Business Service

PEGGY SHARP
Stenographer, Dean of Women's Office
CHARLENE SIEGRIST
Stenographer, Office of Registrar
LANA SISSOM
Stenographer, Office of Registrar
CAROLYN STONE
Secretary, Dean of Women's Office

KATHLEEN THOMAS
Stenographer, Stenographic Office
LORRAINE WALLACE
Secretary, Division of Personnel Service
SUE WATERMAN
Stenographer, Division of Personnel Service
MARY ANN WILLIAMS
Secretary, Library
MARY V. WILLIAMS
Bookkeeper, Division of Business Service

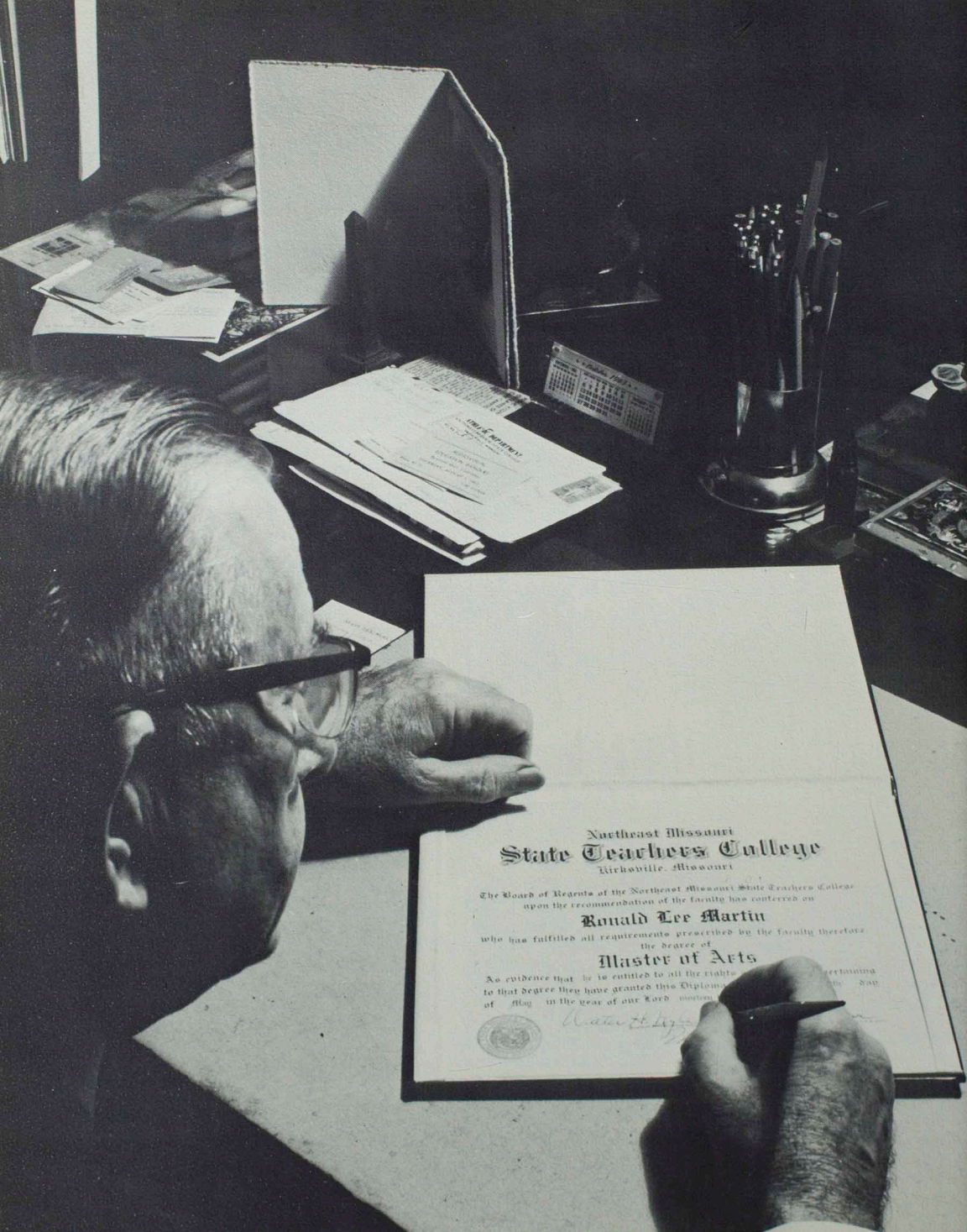
Northeast Missouri
State Teachers College
Kirksville, Missouri
The Board of Regents of the Northeast Missouri State Teachers College
upon the recommendation of the faculty has conferred on
Ronald Lee Martin
who has fulfilled all requirements prescribed by the faculty therefore
the degree of
Master of Arts

Graduation from college is the end of only one portion of life; it is actually the beginning to an entire new future. Leaving his close home and family ties for the first time, the starry-eyed freshman begins college. The returning sophomore has anticipations of renewing acquaintances with many friends and believes he has finally mastered the art of studying for college courses. As he has reached the half-way mark of his college career, the junior is looking forward to his chosen field in professional education. Seniors have varied emotions and ideas toward practice teaching and their immediate goal of graduation. They remember often that graduation in itself is not an end but only a beginning to their future.

SEATED: Bryan Waterman, vice-president; Harry Butler, president; Judy Cannon, secretary; Joe Stevenson, councilman.

Graduates

Kenneth Arscott..... LaGrange, Illinois
History
Samuel Boyd..... Pittsfield, Illinois
Physical Education
Larry Brenizer..... Queen City
Industrial Arts
Harry Butler..... Centerville, Iowa
Industrial Arts

Edward Chang..... Hong Kong
Secondary Administration
Albert Cocannouer..... Hurdland
Elementary Education
Alfredo Domingo
Llocos Morte, Philippines
Elementary School Administration
Lucy Ellison..... Williamstown
Elementary Education

Telea Falealii..... American Samoa
Elementary Education
James Farr..... Salem, Iowa
Social Science
Helen Fong..... Hong Kong, China
Sociology
Edna Glenn ..... Macon
Art

Marvin Greiwe..... St. Charles
Business Administration
Tae Han..... Pusan, Korea
Education
Carol Hartman..... Gorin
Music Education
Bruce Hill..... Kirksville
Social Science

Tom Hoyt . . . . . Quincy, Illinois
Industrial Arts
Erskine Hughes . . . . . Kirksville
Social Science
Marion Johnson . . . . . Kirksville
Business Education
Ben Keller . . . . . Kirksville
Industrial Arts

Billy Kendall . . . . . Kirksville
Industrial Arts
John Kenney . . . . . Chillicothe
Biology
Joseph Ku . . . . . Hong Kong, China
Sociology
Ross Littrell . . . . . Mendon
Industrial Arts

Yen Lue . . . . . Taiwan, China
Education
Viola Martin . . . . . Kirksville
Elementary Education
Richard Mason . . . . . Moravia, Iowa
Mathematics
Marjorie Moore . . . . . Moulton, Iowa
English

LaVerne Mosher . . . . . Clinton, Iowa
Psychology
James Priebe . . . . . Quincy, Illinois
Music Education
Manuel Rabago . . . . . Mexico City, Mexico
Art
Yoo Sang Rhee . . . . . Korea
Secondary Education

Fred Roensch . . . . . Linneus
General Science
Cesar Sabulao . . . . . Philippines
Secondary Education
Kamran Sandjari . . . . . Tehran, Iran
History
Suzanne Shettle . . . . . Raytown
Business Education

Mohammad Smaily . . . . . Tehran, Iran
Biology
Harry Smith . . . . . Florissant
Industrial Arts
Joseph Stevenson . . . . . Macon
Biology
Lela Sykes . . . . . Kirksville
English

Charoon Tongthaworn . . . . . Thailand
Secondary School Administration
Richard Unkrich . . . . . Birmingham, Iowa
Industrial Arts
James Weigand . . . . Westwood, New Jersey
Physical Education
Young Yoon . . . . . Seoul, Korea
History

SEATED: David Hall, vice-president; Bob Thomas, president; Susie Hanna, treasurer. STANDING: Diana Davidson, councilwoman; Ed Schlief, councilman; Mary Spruytte, secretary.

Seniors

Dale Adams.....Overland Park, Kansas
History.

Howard Adams.....Keokuk, Iowa
Sociology.

Karen Adams.....Arbela
Chemistry. Alpha Phi Sigma; Kappa Delta Pi; Sigma Zeta, president, secretary-treasurer; Wesley Foundation; UCCF; Who's Who.

Wesley Alkire.....Hannibal
History. Historical Society; BSU.

Terry Allen.....Worthington
Social Science.
Said Al-Tai.....Bagdad, Iraq
Mathematics.
Abdullah Al-Yassi.....Mosul, Iraq
Physics.
Lois Amedei.....Bevier
Business Education. Alpha Phi Sigma; Pi Omega Pi, secretary; SNEA.

Sydne Amer.....Brunswick
Physical Education. SNEA; WAA; PEM Club.
Doris Anderson.....Queen City
Home Economics.
Joyce Anderson.....Queen City
English.
Linda Armbruster.....Bettendorf, Iowa
Biology. SNEA.

Robert Babcock.....Kirksville
Industrial Arts.
Walter Baines.....Wentzville
Business Administration.
Paul Baker.....Clarence
Biology.
Mary Flo Barnett.....Kirksville
Music Education. Aeolian Club; Alpha Sigma Alpha, vice-president; Cardinal Key; Kappa Delta Pi; Panhellenic Council; Orchestra; Band, alumni secretary.

Mustafa Bascavusoglu.....Ankara, Turkey
Business Administration.
Sharon Basler.....Bevier
Art. Honorary Art Club; SNEA; Young Democrats; Echo Staff.
Edward Baumbach.....Teaneck, New Jersey
Physical Education. Phi Sigma Epsilon.
Larry Beaver.....Fulton
Physical Education. Alpha Phi Gamma; Sigma Tau Gamma, vice-president; SNEA; Echo King 1960.

Garry Becker.....Newark
Social Science.
Richard Beelendorf.....Rock Falls, Illinois
Industrial Arts. SNEA; UCCF.
Tony Beeler.....Lancaster
Mathematics-Physical Education.
June Beltzer.....Kirksville
Sociology. Alpha Sigma Alpha; Historical Society; Newman Club; Panhellenic Council; Student Social Committee; College Usher.

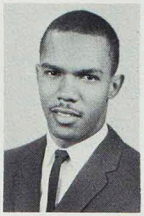

William Berry.....Canton
Music Education. Aeolian Club; Alpha Phi Omega, treasurer; Wesley Foundation; Orchestra; NEMO; Student Council, president; Band; Who's Who.

Helen Bishop.....Montgomery City
Social Science. International Club; People-to-People, secretary; Wesley Foundation, vice-president; 4-H.

Lynne Bisson.....Clinton, Iowa
Sociology.

Louis Black.....St. Louis
Business Administration.

Margaret Blair.....Elsberry
Business Administration. International Club; Wesley Foundation, state representative; Young Democrats; Economic Circle.

Norton Bohon.....Kirksville
Zoology.

Rebecca Boling.....Monroe City
Bioogy. Alpha Phi Sigma; Kappa Delta Pi; Sigma Zeta; Band.

Kenneth Bopp.....Waterloo, Iowa
Economics. Alpha Phi Sigma, president; Blue Key, secretary; Kappa Delta Pi; SNEA; Economic Circle, treasurer.

Charlotte Borron.....Atlanta
Home Economics. Colhecon Club.

James Boulware.....Palmyra
Mathematics.

Al Bowles.....Affton
Physical Education. Sigma Tau Gamma.

Brenda Bowling.....Chesterfield
Physical Education. SNEA; WAA; PEM Club; 4-H; Girls Intramurals.

Jacqueline Boyer.....St. Louis
Elementary Education. SNEA; Orchestra.

Julia Brandt.....Brunswick
German.

Helen Breidenstein.....Kahoka
Mathematics. Alpha Phi Sigma; Pre-Law, clerk; Sigma Zeta; Wesley Foundation; Young Republicans, secretary; Band.

Bill Brendel.....Park Ridge, New Jersey
Physical Education. Alpha Phi Omega; Phi Sigma Epsilon, recording secretary; SNEA.

Alma Bennett.....St. Louis
Physical Education. Alpha Sigma Alpha, treasurer, chaplain; K-Dettes, president; WAA; PEM Club; Student Council; Student Social Committee; Girls Intramurals.

Kent Bennett.....St. Louis
Physical Education. Alpha Phi Omega; K-Club; Phi Sigma Epsilon.

Carolyn Berndt.....Mercer
Nursing.

LeRoy Berry.....Louisiana
Physical Education. Track.

Jan Brewer.....Brookfield
Physical Education. BSU, president; Blue Key; SNEA; English Club; Tau Kappa Epsilon, pledge trainer.

Theodore Bricker.....Quincy, Illinois
Art. Honorary Art Club, president; Sigma Tau Gamma; SNEA; Intramurals.

Sharon Brinegar.....Ottumwa, Iowa
Elementary Education. SNEA.

Jerry Brookhart.....Kahoka
Industrial Arts.

Carl Brooks.....St. Charles
Industrial Arts. Industrial Arts Club; Phi Sigma Epsilon.

Kenneth Brooks.....Sturgeon
Mathematics.

Carolyn Brown.....Kirksville
Spanish-French. Kappa Delta Pi.

Ed Brown.....Madison
Elementary Education. Alpha Phi Omega, president, vice-president; ACE; Sigma Tau Gamma; SNEA; Young Democrats; Student Mentor.

Yolanda Browne.....St. Louis
Nursing.

Margaret Bruner.....Powersville
Music.

Donna Bruse.....Princeton
Business Education. Alpha Phi Sigma; Cardinal Key; Kappa Delta Pi; Pi Omega Pi, treasurer; SNEA; Wesley Foundation.

William Bryant.....Kansas City
Accounting.

Thomas Buckman.....Monroe City
Business Education. Interfraternity Council. treasurer; Newman Club; Sigma Tau Gamma, president; Young Democrats, treasurer; Intramurals; Who's Who.

Donald Burkhalter.....Wellsville
Business Administration.

David Burns.....Memphis
Geography.

Kay Burns.....Mexico
Home Economics.

William Buschling.....Canton
Accounting-Business Education. Alpha Phi Sigma; Kappa Delta Pi; Pi Omega Pi; SNEA.

Donna Buttz.....Corydon, Iowa
Home Economics. Sigma Kappa; Colhecon Club.

Edith Buwalda.....Pella, Iowa
French.

Reuben Buwalda.....Pella, Iowa
Business Administration.

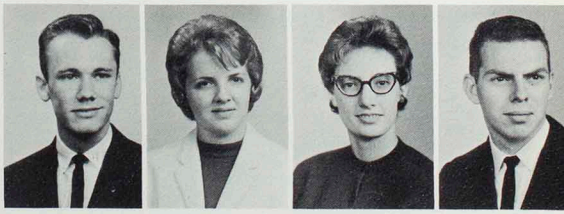

Jerry Byrn.....Greentop
Industrial Arts.

Margaret Cahall..... Montgomery City
Home Economics.

Joan Case.....Mexico
Elementary Education. ACE, vice-president, historian; SNEA; Wesley Foundation; WAA, historian.

David Cate.....Quincy, Illinois
Accounting.

Shane Cavanah.....Marceline
Physical Education. Alpha Phi Gamma; Interfraternity Council, vice-president; K-Club; Oral Interpreters; Phi Sigma Epsilon, president; UCCF; Who's Who; Student Mentor; Football.

Suzanne Chamberlin.....Chillicothe
Biology. Alpha Phi Sigma; Kappa Delta Pi; Sigma Kappa; Sigma Zeta.

Mary Cheung.....Kowloon, Hong Kong
Library Science.

Jean Childress.....Memphis
Elementary Education. ACE; SNEA.

Han Choi.....Seoul, Korea
Economics. International Club.

Margaret Christensen.....Fayette
English. Alpha Phi Sigma; Cardinal Key; Kappa Delta Pi, vice-president; SNEA; Brewer Dormitory, president.

Stephany Chromoga.....St. Louis
Recreational Leadership. K-Dettes; SNEA.

William Chronister.....Ferguson
English.

Jeanette Church.....Hillsboro, Iowa
Business Education.

Carl Clark.....St. Charles
Business Administration.

Margaret Clarke.....Louisiana
Home Economics. Colhecon Club; Delta Zeta; SNEA.

Billy Claybrook.....Green Castle
Mathematics.

Marjorie Clifton.....Quincy, Illinois
Elementary Education.

Donna Coleman.....Hannibal
English. Kappa Delta Pi; Student Social Committee; English Club; Ryle Dormitory Council.

Larry Collins.....Lucerne
Industrial Arts.

Violet Compton.....Lewistown
Social Science.

Harold Condra.....Seymour, Iowa
Physical Education. BSU; SNEA.

Alice Conley.....Troy
Business Administration.

Donald Cook.....Clarence
Industrial Arts.

Lawrence Corbin.....Shelbina
Biology.

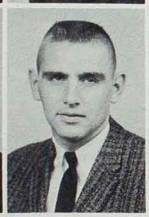

Charlotte Cormeny.....Centerville, Iowa
Recreational Leadership.

Salvatore Costa.....Florissant
Geography. Sigma Tau Gamma; Young Democrats.

Vilma Coto.....Costa Rica
Spanish.

William Couch.....Quincy, Illinois
Business Administration.

Donald Cox.....Batavia, Iowa
Biology.

Larry Coy.....Kirksville
Industrial Arts.

Albert Cozzoni.....Hazelwood
Social Science.

Gary Crump.....Kirksville
History. Alpha Phi Omega; Blue Key; College Players; Historical Society; SNEA.

Gerald Cupp.....Kirksville
Zoology. Alpha Phi Omega; Blue Key; College Players; Sigma Zeta.

Mary Daily.....Milan
Business Education. International Club; Newman Club, secretary; SNEA, secretary; Beta Tau Delta; Economic Circle; Student Mentor; Student Social Committee; Blanton, president.

William Daily.....Milan
Mathematics. Alpha Phi Sigma; Blue Key, president, sergeant at arms; Kappa Delta Pi, president; Newman Club, president; Sigma Zeta; SNEA; Young Republicans; Student Council; Intramurals; Who's Who.

Diana Davidson.....Memphis
Art-Engish. Sigma Kappa; SNEA; NEMO; Student Council.

Delores Davis.....Monroe City
Physical Education. Newman Club; SNEA; PEM Club; WAA.

Robert Davis.....Wellsville
Mathematics.

Mary Day.....Macon
Home Economics.

Carolyn Dean.....Shelbina
History. Alpha Phi Sigma; Historical Society, secretary-treasurer; Newman Club; SNEA, historian; Young Democrats, secretary; Student Mentor; Student Social Committee.

Clark Dobbs.....St. Louis
English. BSU; Oral Interpreters; SNEA; English Club.
Marion Dolan.....Kirksville
Nursing.
Kenneth Douglas.....Overland
Industrial Arts. Alpha Phi Omega; Industrial Arts Club; Tau Kappa Epsilon; Intramurals.
Joe Downs.....Albia, Iowa
Elementary Education. Alpha Phi Omega; ACE; Sigma Tau Gamma; SNEA; Young Democrats.

Michael Doyle.....Auxvasse
Social Science. BSU, president; Intramurals.
Mary Droddy.....Kirkwood
Physical Education. BSU; SNEA; WAA, president; PEM Club; Girls Intramurals.
John Dromey.....Baring
Mathematics. Alpha Phi Sigma, vice-president; Blue Key, directory editor; Kappa Delta Pi; Newman Club; Sigma Zeta; SNEA.
Barbara Dunham.....Wellsville
Physical Education. WAA; PEM Club; Girls Intramurals.

Sharon Easterday.....Knox City
Elementary Education. ACE; BSU; Kappa Delta Pi; Student Social Committee; Independent Club; College Usher; Student Mentor; SNEA; Student Council.
William Edwards.....St. Louis
Sociology. BSU, vice-president; NEMO; International Club.
Kenneth Eldridge.....Quincy, Illinois
Business Administration.
Howard Elsberry.....Moberly
Business Administration.

Joyce Elsberry.....Moberly
Social Science.
Dave Engle.....Ottumwa, Iowa
Biology. Alpha Kappa Lambda.
Gary Epperly.....Milton, Iowa
Botany. Alpha Phi Sigma; Sigma Zeta.
Mildred Falconer.....Mexico
Business Education. BSU; Pi Omega Pi.

Gerald Deardorff.....Avalon
Social Science.
Howard Dearing.....Marceline
Business Administration. Football; Track.
Sandra de Jongh.....San Jose, Costa Rica
English-Spanish. English Club; International Club; Newman Club.
Larry Dennison.....Webster Groves
Industrial Arts.

Gary Faucett.....Memphis
Art.

Gerald Fehr.....Perry
Industrial Arts.

Peggy Fields.....Monroe City
Home Economics.

Jack Finch.....Kirksville
Sociology.

Judith Fisher.....Higbee
Elementary Education.

Sandra Fitzgerald.....Palmyra
Business Education. Pi Omega Pi; Independent Club.

Marvin Flanders.....Knoxville. Iowa
Physical Education. Phi Sigma Epsilon; SNEA.

Lewis Fleak.....Edina
Bioogy. Agriculture Club, president, vice-president, treasurer; Al-Phi Sigma; SNEA; 4-H; Independent Club.

Clyde Forbes.....Unionville
Business Education. Pi Omega Pi, president.

David Fortney.....Kirksville
English.

Charles Fugate.....Memphis
History.

Frank Fuller.....Princeton
Business Administration. Economic Circle.

Joan Galbraith.....Canton
Home Economics. Colhecon Club; Delta Zeta; Newman Club; SNEA; Young Republicans.

Roma Gardner.....Edina
Art.

Diana Gay.....Kirksville
Business Education-Business Administration. Cardinal Key; Kappa Delta Pi; Newman Club; Pi Omega Pi, president; Sigma Sigma Sigma; Economic Circle; Student Mentor; College Usher.

Ricky George.....Princeton
Music Education. Aeolian Club; Band; Blue Key; BSU; Kappa Delta Pi; Orchestra; NEMO; Student Mentor.

Marianna Giovannini.....Kirksville
Art. Honorary Art Club; K-Dettes; Newman Club; SNEA; Beta Tau Delta, president; Echo Staff.

Joseph Glaser.....Chicago, Illinois
Physical Education. Alpha Phi Sigma; Interfraternity Council; Kappa Delta Pi; Phi Sigma Epsilon; SNEA; Student Council, councilman; Student Social Committee; Who's Who; Index Reporter.

William Gorham.....Huntsville
Accounting.

Danny Gotheridge.....Seymour, Iowa
Sociology.

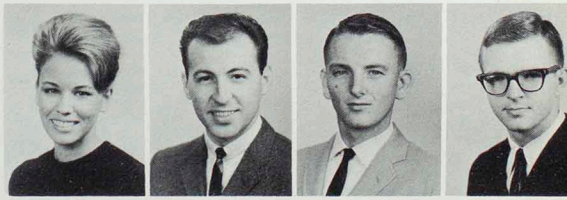

Robert Grandia.....Kirksville
Industrial Arts.

Harry Green.....Philadelphia, Pennsylvania
Sociology. College Players; Historical Society; International Club; Economic Circle; Intramurals.

Ronald Griep.....Quincy, Illinois
Industrial Arts. Alpha Phi Omega; Industrial Arts Club; Sigma Tau Gamma; SNEA; Young Republicans; Football; Track.

Mary Griffith.....Crawfordsville, Iowa
Elementary Education. ACE, secretary; Colhecon Club; SNEA, treasurer; WAA.

Phillip Griffith.....Louisiana
Industrial Arts. Industrial Arts Club. sergeant at arms; Phi Sigma Epsilon.

DeVon Griffiths.....Kirksville
Industrial Arts.

Marva Guinn.....Rutledge
Music.

Jerry Hagmeier.....Keokuk, Iowa
Industrial Arts.

Donald Hagood.....Hannibal
Social Science.

David Hall.....Davenport, Iowa
Zoology. Alpha Kappa Lambda, vice-president; Alpha Phi Omega; Interfraternity Council; Pre-Osteopathic Club, president; SNEA; Young Republicans; UCCF; Intramurals; Senior Class, vice-president.

Karen Hallgren.....Ottumwa, Iowa
English. Kappa Delta Pi; Sigma Zeta; SNEA; English Club; Ryle Hall Dormitory Council, president.

Roy Hamilton.....Shelbina
Physical Education. Alpha Phi Sigma; Newman Club; SNEA.

Donald Hamm.....Exline, Iowa
Physical Education.

Errol Hammond.....Bronx, New York
Sociology.

Glenda Hampton.....St. Louis. Illinois
Speech Correction. Oral Interpreters, treasurer; Pi Kappa Delta; ACE.

Harriet Hampton.....Louisiana
Elementary Education.

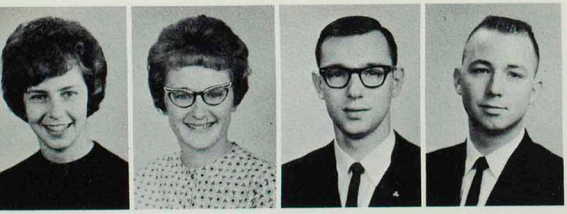

Susie Hanna.....Kansas City
Elementary Education. Alpha Sigma Alpha, president, pledge trainer, scholarship chairman; ACE; Cardinal Key; K-Dettes, vice-president, historian, treasurer; Panhellenic Council, president; SNEA; WAA; Student Council, councilwoman, council member at large; UCCF; Girls Intramurals; Who's Who.

Barbara Hanson.....Hamilton, Illinois
Elementary Education.

Ronald Hardgrove.....Cedar, Iowa
Social Science.

Danny Hargrave.....Moulton, Iowa
Mathematics.

Judith Harness ..... Bowling Green
Elementary Education.

Charles Harris ..... Hannibal
Social Science.

Dennis Harris ..... Gilman, Iowa
Business Administration. Phi Sigma Epsilon.

Lars Harris ..... Hannibal
Physical Education. Alpha Phi Omega; Alpha Phi Sigma; BSU; K-Club, reporter; SNEA; Student Council, vice-president; Student Mentor; Student Social Committee, president; Football; Tennis.

Yoko Haru ..... Osaka, Japan
Art. Honorary Art Club; International Club.

Darrel Harvey ..... Center
Physical Education. BSU; Blue Key; Phi Sigma Epsilon; SNEA.

Pat Hediger ..... Kirksville
Art-Social Science. Alpha Phi Sigma; Honorary Art Club, secretary; BSU; Historical Society; Kappa Delta Pi; SNEA; Young Democrats; Echo Staff.

Audrey Heithaus ..... St. Louis
Physical Education. SNEA; WAA; PEM Club.

Roger Hendren ..... Gilman City, Iowa
Business Administration.

Comfort Henley ..... New Cambria
History.

Dennis Hesskamp ..... St. Charles
Business Administration. Alpha Phi Omega; Phi Sigma Epsilon; Intramurals.

Donald Hevel ..... Palmyra
Mathematics.

Lindenette Hew ..... Lahaina, Hawaii
Spanish. Who's Who.

Lynn Hill ..... Moscow Mills
Home Economics. Wesley Foundation.

Mary Hintz ..... Wellsville
Home Economics.

Judith Hoer ..... Mt. Pleasant, Iowa
Elementary Education. Aeolian Club; College Players; Newman Club; Band; Orchestra.

Paul Hoer ..... Mexico
Geography. Newman Club; Pre-Law; Young Republicans.

George Hoffmann ..... Lemay
English. Alpha Phi Sigma; Newman Cub; SNEA.

Jerre Holloway ..... Rothville
Physical Education. SNEA; Young Democrats.

Judy Hoover ..... Princeton
Business Education. Delta Zeta, treasurer; Pi Omega Pi, president; Cardinal Key, vice-president; Alpha Phi Sigma, treasurer; Kappa Delta Pi; Wesley Foundation; WAA; SNEA; Student Social Committee.

Glen Hubbartt . . . . . Drakesville, Iowa
Business Education.

Linda Huebner . . . . . Denmark, Iowa
Elementary Education. ACE; Sigma Kappa; SNEA; Young Republicans.

Carolyn Huff . . . . . St. Louis
Physical Education. Delta Zeta; WAA; PEM Club.

James Hughes . . . . . Osborn
Business Education. BSU.

Ken Hutchison . . . . . Salisbury
Business Administration.

Wayne Hutton . . . . . Clarence
Biology.

Domenick Ingolia . . . . . Kansas City
Zoology.

Aleehta Jackson . . . . . Macon
Business Education. College Usher; K-Dettes.

Karen Jacobs . . . . . Humphreys
Elementary Education-Kindergarten Education. ACE; SNEA; Elementary Major's Chorus; Independent Club; Student Social Committee.

Keith Jerome . . . . . Kirksville
Physical Education.

Jerry Johnson . . . . . Keytesville
Business Education-Accounting. Alpha Phi Sigma; Cardinal Key, secretary; Delta Zeta, vice-president; Kappa Delta Pi; Pi Omega Pi; Economic Circle; Who's Who.

Robert Johnson . . . . . Huntsville
Accounting.

Mavis Johnston . . . . . Milton, Iowa
Kindergarten Education. ACE; Sigma Kappa, historian; SNEA; Young Republicans, historian; UCCF.

Anthony Jones . . . . . Chicago, Illinois
Physical Education. Interfraternity Council; Phi Sigma Epsilon; SNEA; Student Social Committee.

Cheri Jones . . . . . Mercer
Business Education. Pi Omega Pi, secretary; Cardinal Key, treasurer; Alpha Phi Sigma; College Usher; SNEA, treasurer; Student Mentor; Student Social Committee; Delta Zeta, historian, political committee; WAA; Wesley Foundation; Who's Who.

Dal Jones . . . . . Des Moines, Iowa
Industrial Arts. Alpha Phi Sigma; Industrial Arts Club, president; Phi Sigma Epsilon; SNEA; Track.

Lois Hopkins . . . . . Edina
Nursing. BSU; International Club; Student Nurses, president.

Don Hopp . . . . . Williamsburg, Iowa
Music. Aeolian Club; Alpha Kappa Lambda; College Players; NEMO; UCCF.

Thomas Horace . . . . . St. Louis
Social Science. Alpha Phi Omega, vice-president; Alpha Phi Gamma; Historical Society, president; Newman Club, president, historian; Sigma Tau Gamma; SNEA; Young Democrats; Young Republicans; Band; Intramurals; Sophomore Class, president.

Patty Howell . . . . . Kirksville
Business Education. Pi Omega Pi; Sigma Sigma Sigma, treasurer.

Donna Jones.....Kirksville
Elementary Education. ACE, treasurer; Kappa Delta Pi; SNEA.
Flora Jones.....Marceline
Art. Honorary Art Club; BSU; NEMO.
Lea Jones.....Queen City
Home Economics. Colhecon Club.
Randy Jones.....St. Louis
General Science.

Dolores Kanan.....Kirksville
Elementary Education.
Max Kearse.....Kirksville
General Science.
Twila Kearse.....Kirksville
Elementary Education. ACE; SNEA; Kappa Delta Pi.
Ernest Keller.....Shelbyville
Industrial Arts.

Edward Kelly.....Kirksville
Zoology. Interfraternity Council, president; K-Club; Newman Club; Sigma Tau Gamma, president; Young Democrats; Freshman Class, vice-president; Student Council; Football.
Young Kim.....Seoul, Korea
Mathematics.
Marcia Kimball.....Fort Madison, Iowa
Sociology. Kappa Delta Pi; WAA.
Nona Knight.....Kirksville
Home Economics.

Melva Knowles.....Brunswick
Biology. Delta Zeta; Gamma Delta, president; K-Dettes; SNEA.
Atta Kousari.....Hamadan, Iran
Agriculture.
Donald Krigbaum.....Hannibal
Social Science.
Leon Krueger.....Kirksville
Chemistry-Mathematics.

Raymond Kruel.....St. Charles
Physical Education.
Michaela Kursar.....Asher, Oklahoma
Business Education.
Pete Lackey.....Kirksville
Physical Education.
Linda Lantz.....Kirksville
Elementary Education. Alpha Sigma Alpha, secretary; ACE; K-Dettes, secretary; SNEA; College Usher.

Richard Latimer ..... Edina
Business Administration.

Yonlene Lau ..... Honolulu, Hawaii
Elementary Education.

Barbara Lee ..... Imperial
Speech. College Players; Oral Interpreters; SNEA; Debate.

Richard Lehmann ..... St. Charles
Elementary Education. Alpha Phi Sigma; ACE, president, vice-president; Historical Society; Interfraternity Council; Newman Club, president, vice-president; SNEA, vice-president; Student Mentor; Student Social Committee; Tau Kappa Epsilon, vice-president; Who's Who.

William Lewis ..... University City
History. Aeolian Club; Alpha Phi Omega; Historical Society; Interfraternity Council; Pre-Law; Sigma Tau Gamma, sergeant at arms; SNEA; NEMO, vice-president.

Gerald Liebhart ..... Browning
Biology. Agriculture Club, president, secretary; Alpha Phi Sigma; BSU; SNEA; Independent Club, vice-president.

Kenneth Linke ..... Warrenton
Industrial Arts.

Gerald Long ..... Marceline
Business Administration. Economic Circle.

Kay Lovett ..... Leon, Iowa
Elementary Education.

Judith Lowther ..... Carlisle, Iowa
Social Science. Alpha Phi Sigma; Cardinal Key; Delta Zeta, vice-president; Historical Society; Kappa Delta Pi; SNEA.

Janice Lox ..... Fort Madison, Iowa
Elementary Education.

John Lucas ..... Kirkwood
History. Historical Society; SNEA; Young Democrats; Intramurals.

Jean Ludemann ..... Danville, Iowa
Elementary Education. ACE; SNEA; Young Republicans.

Dorothy Luey ..... Hong Kong, China
Elementary Education.

Maria Luetgens ..... Goettingen, Germany
Special Student.

John Lundgren ..... Burlington, Iowa
History.

Jane Lyng ..... New London
Elementary Education. SNEA.

Carolyn McCully ..... Armstrong
Home Economics. Alpha Phi Sigma; Colhecon Club; Kappa Delta Pi; SNEA; UCCF, vice-president.

Barbara McGinnis ..... Kansas City
Elementary Education. Sigma Kappa; WAA.

Roger McGraw ..... Salisbury
Music Education. Aeolian Club; BSU; College Players; Young Republicans; NEMO.

JoAnn McMurry.....Jefferson City
Elementary Education. ACE, treasurer; BSU, vice-president; Cardinal Key; International Club; Kappa Delta Pi, historian; SNEA, secretary; NEMO.

Darrell McNiel.....Batavia, Iowa
Business Administration.

Joseph Mabry.....Wellsville
Mathematics. Alpha Phi Sigma; Blue Key; Kappa Delta Pi, treasurer; SNEA.

Sheryl Malloy.....Oskaloosa, Iowa
Business Administration.

Donald Marquardt.....Greentop
Industrial Arts. Agriculture Club; Blue Key; Industrial Arts Club, treasurer; Orchestra.

Edward Marsh.....Fort Madison. Iowa
Social Science.

Mary Marshall.....Packwood. Iowa
Business Education.

Larry Martindale.....Burlington, Iowa
Business Administration. K-Club; Golf.

Mary Marx.....New Troy, Michigan
Recreational Leadership. ACE; BSU; Elementary Major's Choir.

Jerald Mason.....LaPlata
Business Administration.

Ann Mathes.....Burlington, Iowa
Elementary Education. SNEA.

Kay Mekemson.....Fort Madison, Iowa
Elementary Education. ACE; Delta Zeta, president; Panhellenic Council, vice president; SNEA; Student Mentor; Who's Who.

David Meyer.....Clinton, Iowa
Biology. SNEA.

Ted Michael.....Milan
Physical Education. Football; Who's Who.

Eric Miller.....St. Louis
Music.

John Miller.....Edina
Biology.

Stephen Miller.....Fremont, California
Music.

Mary Ann Minshall.....Laredo
Physical Education. WAA; PEM Club.

Gary Mitchell.....Kahoka
Accounting.

Babara Moore.....Brookfield
Business Education. Kappa Delta Pi; Pi Omega Pi.

Jack Moore.....Fort Madison, Iowa
Sociology-Social Science. Alpha Phi Sigma; Historical Society; SNEA; Young Democrats; Intramurals.

Anthony More.....Brooklyn, New York
Business Administration. Alpha Phi Omega; International Club; Newman Club, social director.

Helen Morrison.....Salisbury
English-Speech

Chester Moss.....Hunnewell
Geography. International Club; Pre-Law; Young Republicans; Mercator Club, president; Intramurals.

Cheryl Mossbarger.....Brookfield
History. Alpha Sigma Alpha; Historical Society; K-Dettes, president; Panhellenic Council; SNEA; WAA; Homecoming Queen Attendant.

John Moyer.....Novelty
Industrial Arts.

Charles Myers.....Packwood, Iowa
Business Education-Business Administration. Alpha Kappa Lambda, president; Alpha Phi Sigma; Blue Key, treasurer; Interfraternity Council, president; Kappa Delta Pi; Pi Omega Pi; SNEA; Wesley Foundation; MIA; Young Republicans; Intramurals.

James Myers.....Coatsville
Industrial Arts.

Mary Jo Myers.....Newtown
English.

James Neis.....Ottumwa, Iowa
Accounting.

James Newhard.....Griffith. Indiana
Music Education. Aeolian Club; BSU; SNEA; Wesley Foundation; Young Republicans; Orchestra; Band.

Marsha Nicholson.....Shelbyville
Music Education. Aeolian Club; Alpha Phi Sigma; BSU; Sigma Kappa, executive council, class representative; SNEA; Orchestra; Band; 4-H, reporter; Intramurals; Student Mentor.

Eva Noe.....Kirksville
Elementary Education.

David O'Brien.....Melrose, Iowa
Business Administration.

Jerry O'Connor.....Hannibal
History. BSU; Historical Society; Intramurals.

Don Oelklaus.....St. Charles
Physical Education. Interfraternity Council; Phi Sigma Epsilon, corresponding secretary; SNEA; Student Mentor.

Bill Olinger.....Brookfield
Physical Education.

Sharon Ollmann.....Macon
Art. Honorary Art Club; SNEA; Echo Staff.

Janice Olson.....Kirkwood
Art. Honorary Art Club; BSU; International Club; SNEA.

Norman Oppliger.....University City
Industrial Arts.

Willa Oppliger.....St. Louis
Physical Education. SNEA; WAA, treasurer; PEM Club.
Sharyn Osborn.....St. Louis
Business Education.
Gene Packwood.....Ottumwa, Iowa
Business Administration.
William Padget.....Ottumwa, Iowa
Accounting-Business Administration.

Richard Parmenter.....Manchester
Business Administration. Alpha Phi Sigma; Wesley Foundation; Economic Circle.
Sam Parrish.....Galesburg, Illinois
Industrial Arts.
Subodhkumar Patel.....Barsda, India
Engineering.
Joe Pawlowicz.....Tenafly, New Jersey
Physical Education. Phi Sigma Epsilon; SNEA; Football.

Karen Pawlowicz.....Kirksville
Elementary Education. ACE; Sigma Sigma Sigma; SNEA; Echo Queen.
Grace Pepper.....Brighton, Iowa
Elementary Education. SNEA.
James Perine.....St. Louis
Philosophy.
Donna Peters.....Mexico
Biology. Alpha Phi Sigma; Delta Zetta; Kappa Delta Pi; Sigma Zeta; SNEA; Student Mentor.

Dean Phillips.....New Boston
Social Science. Historical Society; SNEA; Young Republicans.
Charles Philp.....Argyle. Iowa
Biology.
James Pittman.....Unionville
Accounting. Alpha Phi Omega; Alpha Phi Sigma.
James Pound.....Kirksville
Business Administration.

Sylvia Powell.....Hannibal
Elementary Education. SNEA; Young Democrats.
Ronald Power.....Hannibal
Zoology.
Charles Powers.....Chicago, Illinois
Business Administration.
William Purdy.....Philadelphia, Pennsylvania
Geography.

Leonard Purvis ..... Baring
Business Administration.
David Rae ..... Kirksville
Industrial Arts.
Jimmie Ragan ..... Mercer
Biology.
Mary Ragan ..... Mercer
Social Science.

Karen Rains ..... Fairfield, Iowa
Elementary Education.
Glen Randall ..... Macomb, Illinois
History. SNEA; Young Republicans.
John Reed ..... Louisiana
Industrial Arts.
Lenora Reifsteck ..... Hartsburg
Home Economics.

Carl Reno ..... Downing
Physical Education.
Phyllis Rice ..... Wayland
Home Economics. BSU; Colhecon Club.
William Rice ..... Laddonia
Pre-Osteopathy.
Robert Richards ..... Jacksonville, Florida
Sociology.

Wayne Richardson ..... Boonville
Business Administration. BSU.
Robert Rinehart ..... Browning
General Science.
Ferne Roberts ..... Louisiana
English. BSU, music director; SNEA; English Club.
Loisbel Robinson ..... Sumner
Elementary Education. ACE; Delta Zeta; SNEA; Wesley Foundation; WAA; Echo Queen Candidate.

Christine Rockhold ..... Lineville, Iowa
Kindergarten-Elementary Education. ACE; Sigma Kappa; Young Democrats, College Usher.
Karl Rogers ..... Albia, Iowa
Mathematics. SNEA.
Benny Rose ..... Kirksville
Mathematics-Physics.
Joel Rosenzweig ..... Philadelphia, Pennsylvania
Business Administration.

Jo Anne Rowland..... Princeton
Home Economics. BSU; Colhecon Club; SNEA.
Nancy Rumpff.....Athens, Pennsylvania
Business Education. Alpha Phi Sigma; International Club; Pi Omega Pi; SNEA.
Jon Sadler..... Kirksville
Industrial Arts.
Morris Salter.....Brashear
Biology.

Judith Saugier.....Hamilton, Illinois
Art.
Ralph Sauyerr.....Kirksville
Business Administration.
Sandra Schafer..... Lancaster
English. College Players; Oral Interpreters; SNEA; English Club.
Reinhard Schemmann.....Kassel, Germany
Elementary Education. International Club; Wesley Foundation; Orchestra.

Edward Schlief.....Fox Lake, Illinois
English. Alpha Phi Omega; K-Club; Newman Club; Phi Sigma Epsilon, sergeat at arms; SNEA; Student Council, councilman; Football; Track.
Sandra Schoonover..... Unionville
Art. Honorary Art Club, vice-president-secretary; Alpha Sigma Alpha, chaplain.
Erwin Schoppenhorst..... Memphis
Social Science.
Walter Schroeder..... Warrenton
Industrial Arts. Industrial Arts Club; SNEA; Wesley Foundation; 4-H, vice-president.

Marilyn Schweitzer.....Park Ridge, Illinois
Elementary Education.
Charles Serfass.....Brookfield
Industrial Arts.
Linda Shaffer..... Unionville
Music Education. Alpha Sigma Alpha.
Janice Shahan..... Kirksville
Business Education.

Linda Shanks..... LaBelle
English. Alpha Phi Sigma; Kappa Delta Pi; Newman Club; SNEA; Young Democrats.
Edward Shapiro..... St. Charles
English.
James Shaw..... Galt
Mathematics.
Arthur Shectman.....Passaic. New Jersey
Business Administration.

Regine Shigenaga . . . . . Honolulu, Hawaii
Elementary Education. SNEA.

Sandra Siefer . . . . . Kirksville
Chemistry. Newman Club; Sigma Zeta; Girls Intramurals.

George Simon . . . . . Tipton
Accounting.

Peter Sireno . . . . . Demarest, New Jersey
Business Administration. Alpha Phi Omega; Newman Club; Sigma Tau Gamma.

Dennis Sissom . . . . . St. Louis
Physical Education.

Alice Slavin . . . . . Memphis
Art. Alpha Phi Sigma; Honorary Art Club, secretary; SNEA; UCCF, co-president; Echo Staff.

Jack Smith . . . . . Ferguson, Iowa
Social Science. Intramurals.

Mary Smith . . . . . Seymour. Iowa
English. English Club.

Nancy Smith . . . . . Kirksville
Music Education. Aeolian Club; Alpha Sigma Alpha; Orchestra; Band, alumni secretary; UCCF.

Parks Smith . . . . . Winfield
Mathematics. Alpha Phi Sigma, president; Blue Key, secretary; Kappa Delta Pi; SNEA, vice-president; Wesley Foundation, president, vice-president; Tau Kappa Epsilon.

Karen Snyder . . . . . Kirksville
Home Economics. Colhecon Club; Sigma Sigma Sigma; UCCF.

Clarence South . . . . . Moberly
Social Science. Historical Society; SNEA; Tau Kappa Epsilon.

Norma Spellman . . . . . Salisbury
Elementary Education. ACE; Gamma Delta, vice-president; SNEA.

Charles Spotts . . . . . Independence
Industrial Arts.

Mary Spruytte . . . . . Kansas City
English. Alpha Phi Gamma; Alpha Sigma Alpha, corresponding secretary; Cardinal Key, president; Kappa Delta Pi; Oral Interpreters; NEMO; English Cub; Who's Who.

Gary Stanton . . . . . Kirksville
General Science.

Carolyn Stees . . . . . Kirksville
English. Oral Interpreters; English Club.

Manning Steinmetz . . . . . Armstrong
Business Administration. Newman Club; Sigma Tau Gamma; Young Democrats; Economic Circle.

Jon Sterner . . . . . Kirksville
Business Administration.

Donna Stice . . . . . LaBelle
Elementary Education. ACE; SNEA; 4-H; Independent Club.

Donnie Stone.....Foley
English. BSU, athletic director; SNEA; English Club.

Robert Strang.....Warren, Michigan
Mathematics. SNEA.

John Streeter.....Burlington, Iowa
Physical Education.

Betty Sullivan.....Hannibal
Elementary Education. ACE; SNEA.

Carolyn Sultzman.....Hannibal
History. Alpha Phi Sigma; Cardinal Key; Historical Society, board of regents; Kappa Delta Pi; Panhellenic Council, president; Student Social Committee; Sigma Sigma Sigma, president; SNEA, state secretary; Student Mentor.

LaVonne Tartar.....Shelbina
Music Education. Aeolian Club; BSU; Kappa Delta Pi; SNEA; Orchestra; Band.

Bryant Tate.....St. Louis
Business Administration. Alpha Phi Omega, vice-president; Sigma Tau Gamma, historian-treasurer; Young Democrats, vice-president; Echo Staff.

Lois Teasley.....Troy
Business Education. Wesley Foundation; SNEA.

Connie Terry.....Kirksville
Home Economics. Colhecon Club; Sigma Sigma Sigma; SNEA; Student Council; College Usher.

Patricia Teter.....Callao
English. Alpha Phi Sigma; Cardinal Key; Kappa Delta Pi; Sigma Sigma Sigma, corresponding secretary; Sophomore Class, secretary.

Mary Ann Tharp.....Green City
Home Economics. Alpha Phi Sigma; Alpha Sigma Alpha; BSU; Colhecon Club.

Bob Thomas.....Davenport, Iowa
Political Science. Alpha Kappa Lambda, recording secretary; Blue Key; Gamma Delta; Historical Society, vice-president; Pre-Law; SNEA; Young Republicans, treasurer; Student Council.

Shirley Thomas.....Huntsville
Elementary Education.

Steve Thompson.....Carlisle, Iowa
Business Administration-Mathematics. Band.

Steven Thompson.....Davis City, Iowa
Physical Education.

Nadine Thompson.....Raytown
Elementary Education.

Kirby Throckmorton.....Wentzville
Sociology. Alpha Phi Omega, recording secretary; Kappa Delta Pi; SNEA.

Laauli Tosi.....Samoa
Mathematics.

Jimmie Traxler.....Exlin, Iowa
English.

Judy Trueblood.....Kirksville
Elementary Education.

Ann Trump.....Trenton
Music Education. Aeolian Club; SNEA; NEMO; Band.
Donald Turner.....Linneus
Physical Education.
David Uskudarli.....Des Moines. Iowa
Business Administration. Alpha Phi Sigma; International Club.
Jerry Van Dalen.....Albia, Iowa
Biology. Wesley Foundation.

Yolanda Vandecnocke.....Fayette
English.
Joyce Van Hesley.....Keokuk, Iowa
Music Education. Aeolian Club; NEMO.
Floyd Waddle.....Ottumwa, Iowa
General Science. Blue Key; K-Club, correspondence secretary; Kappa Delta Pi; Newman Club; SNEA; Track, cross-country.
Elaine Walker.....Burlington, Iowa
Elementary Education.

Charles Walton.....Troy
Accounting. Alpha Kappa Lambda; Pre-Law; SNEA; Wesley Foundation; INDEX Staff.
Virgil Ware.....Decatur, Illinois
Art.
Frank Watson.....Moberly
General Science. Pi Tau Sigma; Sigma Tau; Tau Beta Pi.
Charlotte Watts.....Monroe City
History. Alpha Phi Sigma; Cardinal Key; Historical Society, board of regents; Kappa Delta Pi, secretary; SNEA; Wesley Foundation, secretary; Student Mentor.

Robert Watts.....Jacksonville
Physical Education.
Richard Webb.....Oak Grove
Biology.
Dixie Weidner.....Fairfield, Iowa
Home Economics.
Ruth Wells.....Perry
Elementary Education.

Margaret Welpton.....Kirksville
Elementary Education. Alpha Sigma Alpha; Wesley Foundation.
Brenda Wetter.....St. Charles
Home Economics. Cardinal Key; Colhecon Club; Newman Club; Panhellenic Council, vice-president; Sigma Sigma Sigma, president; Young Republicans; Junior Class, secretary-treasurer.
True Wheeldon.....Batavia, Iowa
Business Administration.
William White.....Shelbina
Elementary Education. ACE.

Lloyd Whyte ..... Tebbetts
Sociology.

Gary Wike ..... Quincy, Illinois
Business Administration. Sigma Tau Gamma.

Lestra Willey ..... Hannibal
Business Education.

Jeanne Wilson ..... Kirksville
English.

John Wilson ..... Philadelphia, Pennsylvania
Sociology. College Players; Young Republicans; Intramurals.

Joyce Wilson ..... Jefferson City
Elementary Education.

Karen Wilson ..... Greentop
Physical Education. Kappa Delta Pi; SNEA; WAA; PEM Club, president, secretary-treasurer.

Marvel Wilson ..... Philadelphia
Home Economics.

Robert Wilson ..... Kirksville
Business Administration. Band; Economic Circle.

Harold Wolf ..... Moberly
Art.

Max Wolf ..... Packwood, Iowa
Business.

Thomas Wolf ..... Brookfield
Business Administration. Alpha Kappa Lambda; BSU; Young Republicans.

Joanne Wolff ..... St. Louis
Social Science. SNEA.

Vetra Woods ..... Memphis
Business Education. Alpha Phi Sigma, treasurer; Kappa Delta Pi; Pi Omega Pi; SNEA.

Hank Wright ..... Kansas City
Speech. Alpha Kappa Lambda; College Players; Interfraternity Council; English Club.

Selima Yim ..... Hong Kong, China
Geography.

Byron Young ..... Kahoka
Business Education.

Donald Younker ..... Milton, Iowa
Accounting-Business Education. Blue Key; Pi Omega Pi, reporter, vice-president; Young Republicans.

Linda Yowell ..... Kirksville
Home Economics.

Barbara Yuchs ..... Quincy, Illinois
Kindergarten Education. ACE; SNEA; WAA.

"Old Missou"

"Old Missou" and "Old Missouri,"
And thou our love hath won,
Fondly cling thee to the mem-ry
Of old "Missouri's Son."
Gladly thee our hearts we tender
By the dim and flick'ring light,
Every lad a proud defender
Of the Purple and the White.

In debates or feats athletic,
The broader field of life,
Midst the shifting scenes of progress,
Where the fiercest fights are rife,
Taught by many a glorious vict'ry
From many a hard fought fight,
They have learned they have to reckon
With the Purple and the White.

Hark the sounds of yells exult'ng
From out the Tigers Den!
Did ye hear the shouts of triumph?
'Twas the Warrensburg brave men.
Far above them hark the tumult,
Like the triumph of the right,
Underneath the sacred symbol
Of the Purple and the White.

Though to Harvard, Yale or Princeton
Should we onward still pursue,
As adopted "Sons of Eli"
To the violets prove true,
Shall we ever cease to love thee,
To tremble with delight
As we mark the gallant flutter
Of the Purple and the White!

—Basil Brewer, '01

SEATED: Joe Shamy, vice-president; Hadley Hoyt, president; Betty Lenzini, treasurer. STANDING: Gayle Snyder, secretary; David Norton, councilman; Pat Carney, councilwoman.

Juniors

Steven Acton ..... Kirksville
Carol Adams ..... Des Moines, Iowa
Robert Aholt ..... Wentzville
Robert Aird ..... Mexico

Roy Albright ..... Troy
Lana Alfrey ..... Marshall
Charles Allen ..... St. Louis
Larry Amen ..... New Boston

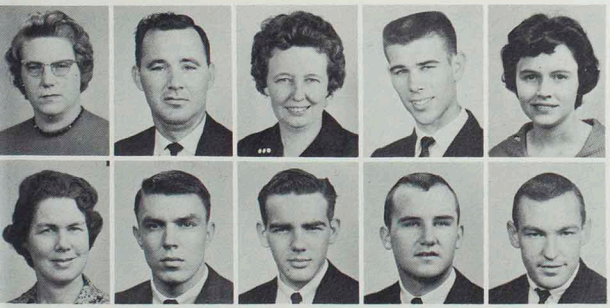

May Applegate ..... Leonard
John Armstrong ..... St. Louis
Melicent Ayers ..... Kirksville
Duane Bachmann ..... Milton, Iowa
Lee Baker ..... Kahoka

Olivene Baker ..... Milan
Daniel Ball ..... Kirksville
Mike Barger ..... Blue Earth, Minnesota
Brian Barkley ..... Milan
Donald Barnes ..... Oskaloosa, Iowa

Charles Barnett ..... Bloomfield, Iowa
Herbert Barrett ..... Newtown
Nola Bartholomew ..... Bynumville
Dean Bates ..... Grinnell, Iowa
Cherie Baugh ..... St. Louis

Barbara Baugher ..... New Cambria
Beth Bean ..... Ottumwa, Iowa
Frank Beaty ..... Mt. Sterling, Iowa
Anita Berkshire ..... Queen City
Ronald Berrey ..... Mexico

Barbara Bichon ..... Hannibal
Barbara Biggar ..... St. Louis
Gary Biles ..... Kirksville
Thomas Bingmam ..... Rutledge

James Birkland ..... Allerton, Iowa
Sharron Bishop ..... LaPlata
Harry Bixler ..... St. Louis
Marilyn Black ..... Brashear

Gordon Blacksmith ..... Novinger
Dennis Blakemore ..... Warrenton
Geneva Bolin ..... Centerville, Iowa
Charles Bolton ..... Hamilton, Illinois

Daniel Bonetzky ..... Boston, Massachusetts
Richard Bowyer ..... Browning
Michael Boyle ..... Keokuk, Iowa
Wayne Bradfield ..... Milton, Iowa

Michael Bradley ..... Memphis
Donald Bradshaw ..... Foristell
Stacey Braswell ..... St. Louis
Carolyn Brenizer ..... Downing

Janet Briedwell ..... Downing
Penny Briggs ..... Knoxville, Iowa
Sharron Broadwell ..... Salisbury
Judy Brooks ..... Kirksville

Frederic Brown ..... Kahoka
Patricia Brown ..... St. Louis
Robert Buchanan ..... Novelty
Nile Buffington ..... Mt. Pleasant, Iowa

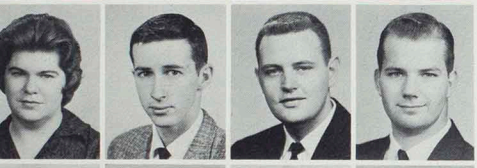

Joyce Bunting ..... Fowler, Illinois
Armon Burleson ..... Louisiana
Thomas Burnett ..... Kirkwood
Richard Burns ..... Kirksville

Robert Byg ..... Des Moines, Iowa
Harry Byrum ..... Shelbyville
Judy Calif ..... Sewal, Iowa
Carolyn Callaham ..... Mendon

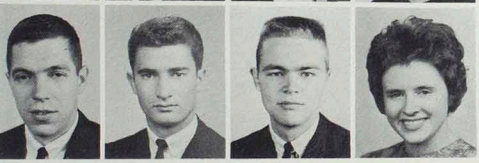

Ronald Calvin ..... Fulton
Alan Campora ..... Northvale, New Jersey
James Carlson ..... Ottumwa, Iowa
Patricia Carney ..... Tenafly, New Jersey

Earl Carpenter ..... Leonard
Richard Carruthers ..... Keosauqua, Iowa
Joyce Carstens ..... Beatrice, Nebraska
Linda Cashman ..... Fort Madison, Iowa
Patsy Cason ..... Ewing

James Cerva ..... Bevier
John Chapman ..... Kirksville
Allen Childers ..... Unionville
Dixie Christy ..... Revere
James Clark ..... Lovilia, Iowa

Harvey Clarkson ..... Kirksville
Louise Collins ..... Hannibal
Vesta Compton ..... Lewistown
Kathleen Condon ..... St. Louis

Kay Cone ..... Memphis
Betty Conley ..... Troy
Jerry Cook ..... Birmingham, Iowa
Paul Cook ..... Baring

Ruth Copeland ..... Hedrick, Iowa
James Couch ..... Marceline
Edith Cox ..... Canton
Jo Anne Cox ..... Mercer

Dale Crawford ..... Kirksville
Jean Crawford ..... Kirksville
Walter Crew ..... Snyder
Maynard Crist ..... Muscatine, Iowa

Carolee Critchlow ..... Ottumwa, Iowa
Naida Crosby ..... Kirksville
Gary Crowell ..... Centerville, Iowa
William Cuddihee ..... Crestwood

Jerry Daniels ..... Novinger
Linda Daniels ..... Trenton
Linda Daniels ..... Novinger
Dennis Davis ..... St. Louis
James Davis ..... Rock Island, Illinois

Harry Daw ..... Wayland
Judith Day ..... Grandview
Charles Delameter ..... Mercer
Pat Dempsey ..... Shelbina
John DeNicola ..... Hyde Park, New York

James Dentler ..... Rochelle, Illinois
Mike Derby ..... Ottumwa, Iowa
Gary DeVore ..... Seymour, Iowa
Dnnna De Vos ..... Albia, Iowa
Ralph DeWitt ..... Waynesville

Farshid Dini ..... Teheran, Iran
Keith Dinsmore ..... Fremont, Iowa
Margaret Disselhorst ..... Philadelphia
Robert Dooley ..... Hannibal
James Downard ..... Keosauqua, Iowa

Eileen Drescher ..... Palmyra
Alan Driskell ..... Blandinsville Illinois
James Duke ..... Burlington, Iowa
Edward Duncan ..... Purdin

Thelma Duncan ..... Browning
James Dunlap ..... Milan
Kathy Dunn ..... Des Moines, Iowa
Janet Dutemple ..... Albia, Iowa

Jerry Dutton ..... Kirksville
Clarence Ebeling ..... Gorin
Marshall Eckhardt ..... Holcomb Illinois
Arthur Elgart ..... Philadelphia, Pennsylvania

Terry Elliot ..... Farmington, Iowa
Earl Elmore ..... Burlington, Iowa
Patricia Emonts ..... St. Charles
James England ..... Bloomfield, Iowa

Genanne Engle ..... Ottumwa, Iowa
Joyce Ewing ..... Kirksville
Irl Farden ..... LaPlata
Robert Fenlon ..... LaPlata

Betty Fields ..... Monroe City
James Fike ..... Mexico
Peter Fimbel ..... Norwood, New Jersey
Ronald Fisher ..... Mercer
Michael Fitzpatrick ..... Mt. Pleasant, Iowa

Joyce Flowers ..... Affton
Merry Kay Forrest ..... Des Plaines, Illinois
Robert Forty ..... Elmhurst, Illinois
Adeline Fosdick ..... Deerfield, Illinois
Betsy Fox ..... Rothville

Mervyn Freels ..... Vandalia
Jane Galbraith ..... Canton
Joseph Galkowski ..... St. Louis
Sharon Gamache ..... Ottumwa, Iowa

Frank Gantt ..... St. Louis
Joyce Garcia ..... St. Louis
Dorothy Gardner ..... Laredo
Wayne Garkie ..... LaGrange

Connie Gardner ..... Hannibal
David Gill ..... St. Louis
John Gilmore ..... Mexico
Carolyn Glover ..... Newark

K. Eugene Glover ..... Mt. Pleasant, Iowa
Gary Gore ..... Vandalia
Dempsey Gottschalt ..... Brunswick
Bryan Gruber ..... Montgomery City

Samuel Guzzi ..... Centerville, Iowa
Cheryl Hagan ..... Mercer
Gloria Hainds ..... Marceline
Michael Haines ..... Ottumwa, Iowa

Gary Hale ..... St. Louis
Ruth Hall ..... Princeton
Greg Halsey ..... Tenafly, New Jersey
Louise Hamilton ..... St. Louis

Charles Hammack ..... Elsberry
Judith Hargrave ..... Maryville
Kathleen Harkins ..... Ottumwa, Iowa
James Harsh ..... Oskaloosa, Iowa

Charles Hart ..... Centerville, Iowa
Dorothy Hart ..... Unionville
Stanley Hart ..... Unionville
Norma Harvey ..... Middlebury, Vermont

Darell Havener ..... Mexico
James Hawkins ..... LaPlata
Terrence Hawkins ..... Kirksville
Judy Hayes ..... Monroe City

Philip Hayward ..... Princeton
Delbert Heifner ..... Moberly
Patricia Henley ..... New Cambria
Charles Heppermann ..... Foristell

David Herring ..... Bellflower
Gene Hertler ..... Philadelphia, Pennsylvania
Robert Hines ..... Gorin
Jack Hipps ..... St. Louis
Ronald Hoewing ..... Argyle, Iowa

Russell Hollowell ..... Williamstown
Kriette Hollrah ..... Bland
Mildred Holman ..... Bowling Green
Dennis Holt ..... St. Charles
Nancy Holzworth ..... Harper, Iowa

Stuart Hood ..... Kirksville
Rolland Hopson ..... New London, Iowa
Frankie Horn ..... Hunnewell
Harvey Horn ..... Gibson, Iowa

Marcie Hoskin ..... Unionville
Connie Howard ..... Bloomfield, Iowa
Whitcomb Howell ..... Macon
Hadley Hoyt ..... Kirksville

Richard Huey ..... Council Bluffs, Iowa
Arlene Huff ..... Rutledge
Richard Huff ..... Kirksville
Donna Hunt ..... Marceline

Janet Hunt ..... Kirksville
Martha Hunt ..... Fairfield, Iowa
Linda Huntsman ..... Lancaster
Dean Hunziker ..... Kahoka

Joan Irick ..... Monroe City
Marianne Jackovich ..... Des Moines, Iowa
Mary Jane Jackson ..... St. Louis
Joseph Jacobs ..... Shelbina

Vivian James ..... Greentop
Marjorie Janning ..... St. Charles
Boyd Jeffries ..... Osage Beach
Janet Jepeway ..... Waukon, Iowa
Eva Jeppsson ..... Nykoping, Sweden

David Johnson ..... Trenton
Doris Johnson ..... Jefferson City
Jean Johnson ..... Hannibal
Lawrence Johnson ..... Kirksville
Ronald Johnson ..... Stockport, Iowa

Andrea Jones ..... Dallas, Iowa
Charles Jones ..... Quincy, Illinois
John Jones ..... Maywood
Gloria Jordan ..... Knoxville, Iowa
Linda Jourdan ..... LaBelle

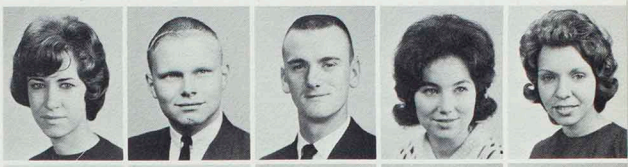

Thipakanya Kanchanadul ..... Thonburi, Thailand
Thomas Kane ..... Quincy, Illinois
Joyce Karaff ..... Kirksville
David Karel ..... Kirksville
Lloyd Kasow ..... Brooklyn, New York

Henry Kaufmann ..... Webster Groves
Jerald Kauzlarich ..... Centerville, Iowa
Loretta Kauzlarich ..... Melcher, Iowa
Donald Keeler ..... Albion, Iowa

Buddy Keil ..... Canton
Lyle Kelley ..... Milan
Robert Kelley ..... Quincy, Illinois
Beth Kelly ..... Clinton, Iowa

Waren Kelly ..... Clinton, Iowa
Patricia Kerns ..... Laclede
Cheryl Kincaid ..... Kirksville
James King ..... Marceline

Stan Klein ..... Philadelphia, Pennsylvania
Duane Knapp ..... Jamesport
Anthoney Knizel ..... O'Fallon
Jauad Kottabi ..... Shiraz, Iran

Bob Kottmann ..... St. Charles
Al Kouti ..... Kermanshah, Iran
Jean Kraus ..... Gorin
JoAnn Kriegshauser ..... Edina

Ronnie Krueger ..... Manchester
Pamela Lackey ..... Marshalltown, Iowa
Richard LaForge ..... Saddle Brook, New Jersey
Samuel LaFrenz ..... Wyaconda
James Lakin ..... Ottumwa, Iowa

Bill Landstrum ..... Barnes City, Iowa
Dennis Lane ..... St. Louis
Cheryl Lauffer ..... Weaver, Iowa
Carl Lawrence ..... Mexico
David Lawson ..... Baring

Larry Lazerwitz ..... St. Louis
Charles Leach ..... Tenafly, New Jersey
Richard Leake ..... Marceline
Janet Learned ..... Kinross, Iowa

Robert Gene Lee ..... Chariton, Iowa
Sandra Leino ..... Warrenville, Ohio
Philip Lemon ..... Burlington, Iowa
Betty Lenzini ..... Bevier

Wendell Leonard ..... Novinger
Marilyn Leppin ..... Chillicothe
James Leung ..... Kowloon, Hong Kong
Charles LeVells ..... Clarksville

Roy Lewis ..... Seymour, Iowa
Henry Likes ..... Bluffs, Illinois
Kenneth Lillard ..... Canton
John Lister ..... Muscatine, Iowa

Charles Looney ..... Shelbyville
Edith Lorence ..... Unionville
Brent Lovejoy ..... Brunswick
Larry Luett ..... Clinton, Iowa

Linda Luther ..... Macon
Barbara Lyddon ..... Marshall
James McBride ..... Olivette
Carol McCart ..... Ottumwa, Iowa

Joseph McCarthy ..... Philadelphia, Pennsylvania
Sandra McCarty ..... Promise City, Iowa
Terry McCarty ..... Milan
Paul McClain ..... Kirksville

Ronald McCulley ..... Gallatin
Sandra McElroy ..... Macon
John McFarland ..... Kirksville
Michael McGinnis ..... Edina

Nikki Maack ..... Kirksville
John Magie ..... Albia, Iowa
Bozorg Mahmoody ..... Abadan, Iran
Richard Mantione ..... Morris Plains, New Jersey

Mary Lou Marling ..... Elsberry
Judith Marquardt ..... Greentop
Joyce Marquart ..... St. Louis
Charles Martin ..... Kirksville

Sandra Matthew ..... Kirkwood
Clifford May ..... Novinger
Anthony Mazza ..... Brooklyn, New York
Bette Lon Mechlin ..... Centralia
Judy Medlin ..... Kirksville

Patricia Merritt ..... Des Moines, Iowa
Oliver Mettle ..... Gallatin
Marilyn Michael ..... Corydon, Iowa
Garry Miley ..... Kirksville
Gary Miller ..... Greentop

James Miller ..... Green City
Jim Miller ..... Louisiana
Marilyn Miller ..... Louisiana
Maxine Miller ..... Albion, Iowa

Sandra Miller ..... Thompson
Larry Million ..... Kirksville
Sally Minear ..... Livonia
Tamara Miner ..... Stockport, Iowa

Gary Minor ..... Kirksville
Dixie Mohr ..... Memphis
Joan Moore ..... Kirksville
Julie Moore ..... Mystic, Iowa

Linda Moore ..... Memphis
Larry Morgan ..... Hannibal
Kathy Morgenstern ..... Kirksville
Barry Morris ..... Kirksville

Elaine Morrison ..... Overland Park, Kansas
Edward Muller ..... Tenafly, New Jersey
Raymond Mullikin ..... Memphis
Michael Murphy ..... Quincy, Illinois

Donna Myers ..... Allerton, Iowa
Jerry Myers ..... Shelbyville
Alfred Naimo ..... Northvale, New Jersey
Carole Narigon ..... Fort Madison, Iowa
Connie Narigon ..... Fort Madison, Iowa

Colleen Nelson ..... Greentop
Rex Nelson ..... Williamstown
Dennis Newbrough ..... Des Moines, Iowa
JoAnn Newman ..... Gorin
Gary Noel ..... Arvada, Colorado

Larry Noel ..... Kirksville
Julie Norman ..... Burlington, Iowa
David Norton ..... Macon
Jonathan Obel ..... Mirogi, Kenya
Kay O'Donnell ..... Montgomery City

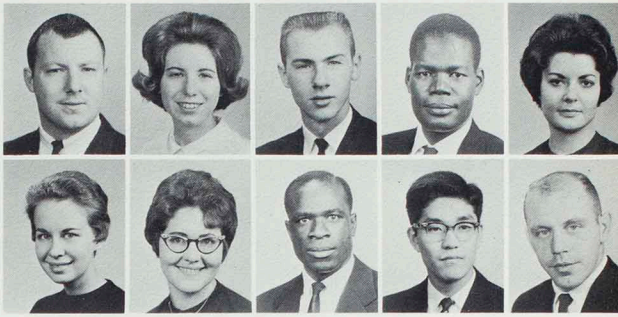

Eunice Ogden ..... Moravia, Iowa
Natalie Oglesby ..... Center
Charles Okal ..... Kisuma, Kenya
Hiroshi Okani ..... Tokyo, Japan
Walter Olinger ..... Brookfield

Susan Ordelheide ..... Warrenton
Neil Orthner ..... Burlington, Iowa
James Page ..... Mendon
Berndt Palmer ..... Malverne, New York

Ronald Parker ..... Shelbyville
Ebrahim Pasha ..... Teheran, Iran
Don Patterson ..... Brashear
Paula Patton ..... Huntsville

Marilyn Pearson ..... Monroe City
Rose Peas ..... Kirksville
Gerry Pendleton ..... Ashland
Carolyn Penn ..... Kirksville

Steven Perlstein ..... Ventner City, New Jersey
Janet Perrigo ..... Paris
Michael Peterson ..... Newtown
Robert Pezley ..... Fort Madison, Iowa

John Phillips ..... Halcomb, Illinois
Thomas Pitts ..... Webster Groves
Steven Polhans ..... Wyaconda
Henry Pomponio ..... New York

Stephen Poole ..... Pontiac, Illinois
Stephen Poplar ..... Philadelphia, Pennsylvania
Shirley Popp ..... Elgin, Illinois
Gary Porter ..... Hunnewell
Terry Povendo ..... Metuchen, New Jersey

Donna Profitt ..... Hannibal
Don Putnam ..... Powersville
Philip Qualman ..... Clinton, Iowa
Larry Quinsenberry ..... Centralia
Connie Racey ..... Arbela

James Ragland ..... Edina
Kenneth Rahn ..... Elmhurst, Illinois
Don Rankin ..... Princeton
Kerry Ratliff ..... Hunnewell

Richard Ray ..... Dalton
Ruth Ray ..... Unionville
Paul Reeb ..... Sperry, Iowa
Donnie Reece ..... Milan

Kathleen Reed ..... Grinnell, Iowa
Bruce Reid ..... Tenafly, New Jersey
Randall Relford ..... Moberly
Mary Richardson ..... Worthington

Marie Richey ..... Kirksville
Howard Ridgeway ..... Mexico
Wray Rieger ..... Kirksville
Sharon Riley ..... Holiday

Evelyn Robinson ..... Greentop
Linda Robinson ..... New Bloomfield
Virginia Robinson ..... Kirksville
Ann Roccapalumbo ..... Temple City, California

George Rockhold ..... Pleasant Valley, Iowa
Don Rockhold ..... Princeton
Karen Rockwood ..... Kirksville
Elaine Rohning ..... Perry

Iona Rollins ..... Kirksville
Susan Rolls ..... Moberly
Nicholas Romanetz ..... Fords, New Jersey
Robert Ronchetto ..... Macon

Fred Ross ..... Maplewood
Terry Ross ..... Brashear
Lela Rouse ..... Kirksville
Sandra Rule ..... Louisiana

Hillis Rupe ..... Ottumwa, Iowa
Howard Sanders ..... Triplett
Marion Sanders ..... Palmyra
Clara Sarver ..... Burlington, Iowa

Sharon Schlapia ..... LaPlata
Carson Schmidt ..... Hannibal
Jim Schmitz ..... Ottumwa, Iowa
Edward Schneider ..... St. Louis

Phylicia Schuchman ..... Foley
Bob Schwartz ..... St. Ann
Cheryl Scoggin ..... Beatrice, Nebraska
Sara Seaman ..... Trenton
Carol Sears ..... Middlebury, Vermont

Michaela Seiler ..... Kirksville
Steve Seitz ..... Brookfield
John Sens ..... Edina
Lucille Severson ..... Hutchinson, Kansas
William Severson ..... St. Louis

Jerry Seward ..... Collinsville
Cleta Sexton ..... Melbourne
Patricia Shafer ..... Argyle, Iowa
James Shaffer ..... Lemons

Joseph Shamy ..... Edison, New Jersey
Mervin Sharkey ..... Hannibal
Norman Sharp ..... Numa, Iowa
Melvin Shaver ..... Unionville

Terry Sheesley ..... Oskaloosa, Iowa
Gail Shelton ..... Arlington, Virginia
Leoner Shelton ..... St. Louis
Kent Shields ..... Ottumwa, Iowa

John Shive ..... Eldon, Iowa
Jerrold Shouse ..... Linneus
George Shrum ..... Hannibal
Sara Shuford ..... Louisiana

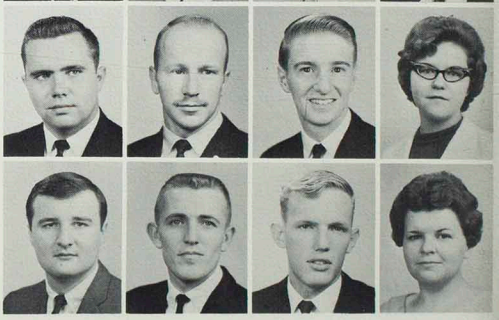

George Sieber ..... Tenafly, New Jersey
Donald Siegrist ..... Meadville
David Siglin ..... Lucas, Iowa
Sharon Simbro ..... Lancaster

Murl Simler ..... Gorin
Terry Simmons ..... Kirksville
Harold Simpson ..... St. Louis
Bernard Singleton ..... Washington, Iowa
Sharon Sloop ..... Queen City

Brenda Smith ..... Chillicothe
Cynthia Smith ..... LaPlata
Henry Smith ..... Burlington, Iowa
Janis Smith ..... Ottumwa, Iowa
Rodney Smith ..... Wyaconda

Ronald Smoot ..... Bethel
Roberta Snowbarger ..... Queen City
Gayle Snyder ..... Elsberry
Helen Sodon ..... Palmyra
Jin Soh ..... Seoul, Korea

Carl Sparks ..... Rockford, Illinois
Richard Spiker ..... Brashear
Dan Stansberry ..... Centerville, Iowa
James Steffensmeier ..... Kirksville
Peggy Steiner ..... St. Louis

Eileen Steinmetz ..... Armstrong
Ellen Sterner ..... Kirksville
Ralph Stevener ..... St. Louis
John Stewart ..... Laddonia

Mary Street ..... Newton, Iowa
Janet Stringfellow ..... Eddyville, Iowa
Janet Stroker ..... Olney
Terry Strother ..... Kansas City

Carola Sturgeon ..... Wyaconda
Jill Suman ..... Overland Park, Kansas
Howard Swab ..... Pitman, New Jersey
Linda Swailes ..... Stockport, Iowa

Gary Swainey ..... Chariton, Iowa
Dale Swartz ..... Moberly
Beverly Taylor ..... Fulton
Michael Taylor ..... Hampton, Iowa

Roger Taylor ..... Brookfield
James Thomas ..... St. Louis
Linda Thomas ..... New Cambria
Price Thomas ..... Kirksville

Ron Thomas ..... Wood River, Illinois
Francis Tieman ..... LaGrange
Betty Toops ..... Alexandria
Sherry Trafton ..... Newton, Iowa
Jean Traxler ..... Exline, Iowa

Jim Trueblood ..... Kirksville
Karlene Trussell ..... O'Fallon
Janet Turner ..... Canton
Nancy Tuttle ..... Chariton, Iowa
Lynne Tuzik ..... Dumont, New Jersey

Jane Ulin ..... Fairfield, Iowa
Lynda Upchurch ..... Brookfield
Shirley Van Dalen ..... Albia, Iowa
Nancy VanDusen ..... Cresskill, New Jersey

David Van Gorp ..... Kirksville
Judith Van Marter ..... Monroe City
Glenn Van Matre ..... Queen City
Gerald Vanskike ..... Centralia

William VanZante ..... Maravia, Iowa
Patricia Venezia ..... St. Louis
Sharon Vize ..... Closter, New Jersey
Edward Vogt ..... Warrenton

Larry Walker ..... Burlington, Iowa
Winston Walker ..... Alexandria
John Wallace ..... Ewing
Andrew Walsh ..... Brooklyn, New York

Ronald Walters ..... Brashear
Penny Ware ..... Des Moines, Iowa
Wayne Warnol ..... St. Louis
Joan Wasylenko ..... St. Louis

Vierow-Lynn Weber ..... Hannibal
Linda Wehner ..... New Cambria
John Weibel ..... Kirksville
Richard Weikert ..... Muscatine, Iowa

Joel Weinstein ..... Old Tappen, New Jersey
Charles Wester ..... Muscatine, Iowa
Robert Wheeler ..... Higbee
Danny Wilford ..... Trenton

Marilyn Willard ..... Chillicothe
Rose Williams ..... Mexico
Jeannette Williamson ..... Kansas City
Kenneth Willingham ..... Paris

Michael Wilson ..... LaPlata
Michael Winecup ..... Drakesville, Iowa
Willa Winhold ..... LaBelle
Thomas Witt ..... Ottumwa, Iowa

David Wolff ..... Troy
Benny Wood ..... LaPlata
Janet Wood ..... Farmington, Iowa
LeRoy Wood ..... Ladora, Iowa

Charles Woods ..... Montgomery City
Barbara Wright ..... Kirksville
Charles Wright ..... Trenton
Janice Wright ..... Alexandria
Sharon Wright ..... Ottumwa, Iowa

Elanor Yackley ..... Taylor
Sara Yearian ..... Williamsburg, Iowa
Dorothy Yoder ..... Wellman, Iowa
Paul Yue ..... Kawloon, Hong Kong
Ray Zimmerman ..... St. Louis

SEATED: Jack Mudd, vice-president; Bob Beckett, president; Mary Linda Wilson, treasurer. STANDING: Carol Behn, councilwoman; Nathan Frazee, councilman.

Sophomores

David Adams ..... Knoxville, Iowa
Jeanne Adams ..... Arbela
William Adams ..... Memphis
Diane Alborn ..... Perry, Iowa

Jean Alkire ..... Hannibal
Edythe Altman ..... Kirksville
Maurice Anderson ..... Ottumwa, Iowa
Diana Angelo ..... Macon

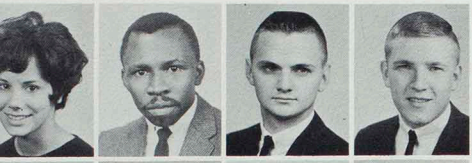

Kathleen Anthonis ..... Overland
Carlton Apollo ..... British Guiana
David Artrip ..... Milan
David Austin ..... Cairo

Vernon Bagley ..... St. Louis
Winston Bailey ..... Bucklin
Robert Baldes ..... St. Louis
Barbara Baldwin ..... Kirksville

Nancy Baldwin ..... Kirksville
Ray Barrows ..... Kirksville
Kathlean Barton ..... Burlington, Iowa
Joyce Bauckneckt ..... Valley Stream, New York

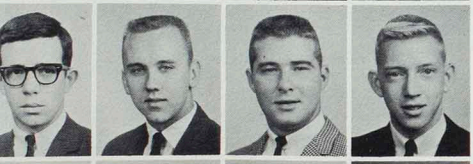

John Beary ..... Unionville
Gerald Beasley ..... Centralia
Robert Beckett ..... Shelbina
David Beckman ..... Quincy, Illinois

Carol Behn ..... Palos Heights, Illinois
Harriet Beilstein ..... LaGrange
Gordon Benge ..... Bloomfield, Iowa
Claire Benhardt ..... St. Louis

Larry Berryman ..... St. Louis
Dennis Bielinski ..... Chicago, Illinois
David Bitner ..... Ottumwa, Iowa
Frederick Black ..... Kirksville
Richard Blackburn ..... Keosauqua, Iowa

Kathryn Blackford ..... Shelbina
Myrta Blackmore ..... Mexico
Kent Blades ..... Paris
Wanda Blakemore ..... Warrenton
James Blouse ..... Chariton, Iowa

John Boatman ..... Harris
Connie Boone ..... Kansas City
Ronald Boswell ..... Moberly
Edith Boucher ..... Dayton, Ohio

Dennie Bowden ..... Cairo
Nancy Bowden ..... Cairo
Henry Bower ..... Shelbyville
Larry Boyer ..... Oskaloosa, Iowa

Carole Bradley ..... St. Louis
Mark Bradley ..... St. Louis
Perry Bramhall ..... Kirksville
Robert Brandon ..... Springfield, Illinois

Ted Brantner ..... Kirksville
Joseph Braudrick ..... St. Louis
Terry Brazier ..... Kirkwood
Mikel Brice ..... Hannibal

Helen Brown ..... Bowling Green
Judy Brown ..... Kirksville
Rexford Brown ..... Kirksville
Robert Brown ..... Morton Grove, Illinois

Sidney Brown ..... Chillicothe
Larry Bruner ..... Powersville
Martha Brush ..... Mill Grove
Lucretia Bryant ..... Alexandria
James Buckman ..... Monroe City

Janet Burchett ..... Kirksville
Anne Burke ..... Baring
Frank Burkhart ..... Huntsville
Basil Byrne ..... Shelbyville
Steve Cannady ..... Fort Madison, Iowa

John Cannon ..... Raytown
Carolyn Carpenter ..... Madison
Shirley Carr ..... Paris
Mary Carroll ..... Frankfort, Indiana
Connie Carskadon ..... Canton

Charlene Chambers ..... Gibbs
Timothy Chambers ..... Ferguson
Tommy Chenoweth ..... Drakesville, Iowa
Gary Childers ..... Unionville
Linda Childress ..... Memphis

Mimi May Chow ..... Kowloon, Hong Kong
Tommy Christensen ..... Glasgow
Todd Christopherson ..... Kansas City
Donna Clark ..... Packwood, Iowa

Kayren Clark ..... Fort Madison, Iowa
Dianna Clatt ..... Gorin
Michael Cloyd ..... Ottumwa, Iowa
James Coen ..... Marceline

Dona Coffman ..... Milan
Mearl Cohagan ..... Alexandria
Raymond Collins ..... Clarence
Kyle Comer ..... Knoxville, Iowa

Charles Conkin ..... Kirksville
Robert Connor ..... Rutledge
Susan Cortelyou ..... Troy
Ott Coulson ..... St. Catherine

Dan Court ..... Ottumwa, Iowa
Dale Cox ..... Batavia, Iowa
Gary Cox ..... Kirksville
Robert Craig ..... Kirksville

Charlotte Crnic ..... Kirksville
Constance Culler ..... Marceline
Richard Cullers ..... Shelbina
Patty Currell ..... Kirksville
Gracie Curtis ..... Galt

Carlene Dash ..... Norwalk, Iowa
James Dattilo ..... Cincinnati, Ohio
John Dattilo ..... Ferguson
Bernice Davis ..... Kahoka
Cheryl Davis ..... Kirksville

Keith Davis ..... Knoxville, Iowa
Mary Dawkins ..... LaPlata
Koleen Day ..... Macon
Lloyd Deahl ..... Exline, Iowa

Lester Deal ..... Martelle, Iowa
Joyce Deam ..... Atlanta
John Dean ..... St. Louis
Leonard DeBello ..... St. Louis

Barbara Delaney ..... Baring
Edwin Delaney ..... Paris
Sharon Densberger ..... East Peoria, Illinois
Olin Derry ..... Princeton

Elizabeth Deskin ..... Atlanta
Edward Deveny ..... Edina
Gerald Deves ..... Wellsville
Barbara DeVore ..... Chariton, Iowa

Larry DeVos ..... Albia, Iowa
Barbara Dini ..... Macon
Mary Dittmer ..... Quincy, Illinois
Gary Dixon ..... Perry

Valery Dobbs ..... Kirksville
Gary Dolan ..... Trenton
Stanley Dombek ..... St. Louis
Karen Douglas ..... Plattsburg

Darrell Downing ..... Drakesville, Iowa
Jewell Duffey ..... Kirksville
Pat Duggan ..... St. Louis
Winifred Dunavant ..... Fulton

Gary Dunn ..... Fremont, Iowa
Nancy Durst ..... Fulton
Kenneth Eager ..... Memphis
Mary Early ..... Baring

Roger Edge ..... Kirksville
Patricia Eichelberger ..... Ferguson
Karen Ellenbenger ..... Bloomfield, Iowa
Connie Elson ..... Mexico

Ada England ..... Clarksville
Bob Epperson ..... Kirksville
Nancy Ericson ..... New Milford, New Jersey
Darrell Euritt ..... Indianola, Iowa

Larry Evans ..... Kirksville
Francis Farmer ..... Wayland, Iowa
Tom Faucett ..... Memphis
Carol Fergason ..... Macon
Del Fessenden ..... Palmyra

Marjorie Fisher ..... Frankford
Glenn Flasch ..... Brookfield
Shirley Forney ..... Hannibal
Jim Forrester ..... Memphis
Fred Forsee ..... Fulton

Deborah Fortel ..... Kirksville
David Fortney ..... Kirksville
Sharon Foster ..... Montgomery City
Charles Foudree ..... Huntsville

Donald Fowler ..... Unionville
Harold Fowler ..... Unionville
Travis Fowler ..... Des Moines, Iowa
Joy Fox ..... Oskaloosa, Iowa

Marjorie Frady ..... Coatsville
Linda Frank ..... Kansas City
Nathan Frazee ..... Wayland
Priscilla Freeman ..... Holliday

Joyce French ..... Corydon, Iowa
John Frevert ..... Oskaloosa, Iowa
Garry Fry ..... Mendon
Roger Fulton ..... Columbus Junction, Iowa

Lois Garden ..... Oskaloosa, Iowa
Larry Gardner ..... Marceline
Gene Garrett ..... University City
Sandra Gates ..... Marengo, Iowa

Robert Gee ..... Knoxville, Iowa
Mary Geisendorfer ..... Lewistown
Doug Gethmann ..... Gladbrook, Iowa
Marsha Gibbs ..... Corydon, Iowa
John Gillaspie ..... Pulaski, Iowa

Stuart Golden ..... Chicago, Illinois
John Golob ..... Melrose, Iowa
Gerald Good ..... Wright City
Melvin Gordy ..... Bloomfield, Iowa
Becky Gotheridge ..... Seymour, Iowa

Carol Graves ..... Lancaster
Barbara Green ..... Fulton
Michael Green ..... St. Louis
John Griffith ..... Glenwood
Ed Gutting ..... Kahoka

Dennis Hahn ..... St. Charles
Dennis Halbach ..... St. Louis
Walter Hall ..... Shelbina
Ron Harbin ..... Kirksville
Russell Hardgrove ..... Cedar, Iowa

Jack Harding ..... Ottumwa, Iowa
Barbara Hardman ..... Polo
Larry Harker ..... Des Moines, Iowa
George Harmon ..... Eldon, Iowa

William Harmon ..... Holliday
Jim Harris ..... Bloomfield, Iowa
Judith Harris ..... Paris
Ronald Harryman..... Douds, Iowa

Beth Hawkins ..... LaPlata
Mary Hayes ..... Salisbury
Ronald Hays ..... Kirksville
Arthur Head ..... LaPlata

Larry Hedger ..... Packwood, Iowa
Luther Henderson ..... Centralia
Ruth Hendrick ..... Seymour, Iowa
Vera Hendricks ..... Kirksville

Mel Hensley ..... Waynesville
Norma Herring ..... Winfield
Georgia Hershey ..... Keytesville
George Hiatt ..... Downing

Lois Hickman ..... Leonard
Stanley Hickman ..... Moberly
Ed Hilleman ..... Overland
Michele Hilsabeck ..... Davenport, Iowa
Suzanne Hoffman ..... Ferguson

Elmer Hoffmeyer ..... Wellsville
Sandi Holman ..... San Diego, California
Linda Holmes ..... Kirksville
Phillip Holmes ..... Princeton
Willa Holmes ..... Mercer

William Holvoet ..... Fort Madison, Iowa
John Hopson ..... Quincy, Illinois
David Hoselton ..... Milan
Nancy House ..... Lewistown

Marlus Houska ..... Belle Plaine, Iowa
Elizabeth Houston ..... Elsberry
Phillip Houston..... Edison, New Jersey
Glee Howell ..... Kahoka

Ralph Howerton..... Hurdland
Sharon Howerton ..... Hurdland
Sandra Hume ..... Kahoka
Stephen Hunt ..... Kirksville

Carol Irvin ..... Foley
Janet Irvin ..... Foley
Sharon Jack ..... Corydon, Iowa
James Jackson ..... Philadelphia

Rudolph Jacobsen ..... St. Charles
Addie James ..... Ottumwa, Iowa
Gerald Jensen ..... Keytesville
Jack Jobe ..... Lucerne

Kenneth Johnson ..... St. Louis
Lorna Johnson ..... Kirksville
Nancy Johnson ..... Affton
Ronald Johnson ..... Oskaloosa, Iowa

Rosemary Johnson ..... Trenton
William Johnson ..... Milton, Iowa
Claudia Jones ..... Des Moines, Iowa
Jane Jones ..... Novinger

Lee Jones ..... Kirksville
Ronald Jones ..... Warrenton
David Jordan ..... Knoxville, Iowa
Charles Jost ..... St. Louis

Serece Judd ..... Unionville
Mary Kaiman ..... Old Monroe
Marcella Kaiser ..... Milton, Iowa
Donald Kehoe ..... Ferguson

Roberta Keller ..... Luray
Nancy Kelley ..... St. Louis
Christine Kennell ..... Marengo, Iowa
Betty Kern ..... Shelbina

Tony Killen ..... Clarence
James King ..... Milan
James Kinney ..... Brookfield
Steven Kircher ..... Overland
David Kirchner ..... Kahoka

Elaine Kitamura ..... Kauai, Hawaii
Julian Kite ..... Montrose, Iowa
Richard Klaslo ..... Arlington Heights, Illinois
Susan Klorer ..... St. Louis
Patricia Knecht ..... Ottumwa, Iowa

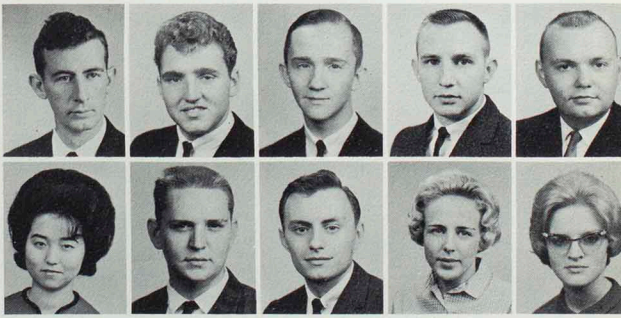

David Knes ..... Affton
Edward Knowles ..... Macon
Gary Koppenhauer ..... Marion, Iowa
Richard Korasick ..... St. Louis

Ah- Ram Kotikula ..... Bangkok, Thailand
Betty Kramer ..... Chicago, Illinois
Doris Kraus ..... Memphis
David Kuhlman ..... Monroe City

Brian Langford ..... Westfield, New Jersey
Becky Langhammer ..... Clarence
Mike Larson ..... Kirksville
Martha Lary ..... Jameson

Toasefulu Laulu ..... American Samoa
Carol Lawson ..... LaPlata
Donald Lawson ..... Ottumwa, Iowa
Ruth Leasure ..... Ottumwa, Iowa

Jerry Ledbetter ..... Palmyra
Dorvin Ledford ..... Millsgrove
Janice Leggett ..... Kirksville
Maria Leong ..... Hong Kong

Stanley Leutung ..... Kirksville
Gary Lewis ..... Washington, Iowa
Jimmie Lichtenberg ..... Kirksville
Nancy Lindley ..... Moulton, Iowa
Barbara Link ..... St. Louis

Clifford Linke ..... Jonesburg
Donald Linke ..... Warrenton
Rochelle Little ..... Ottumwa, Iowa
Albert Lo ..... Hong Kong
Larry Longfield ..... Kirksville

Terry Luikart ..... St. Louis
Robert Lunsford ..... Macon
Margaret Lutz ..... Powersville
Nick McCalester ..... Ottumwa, Iowa
Alvin McConnell ..... Leonard

William McDannold ..... Hunnewell
Terry McDonald ..... Rexdale, Ontario, Canada
Marsha McDowell ..... LaGrange
James McGriff ..... New Sharon, Iowa
Roger McHenry ..... St. Louis

Wayne McLaughlin ..... Quincy, Illinois
Vern McLeland ..... Kahoka
Patricia McMahon ..... Centralia
Sharon McMullen ..... Joliet, Illinois

Carol Mack ..... Brookfield
Marilynn Malloy ..... Oskaloosa, Iowa
Charles March ..... Kirksville
Ray Markword ..... Ursa, Illinois

Dave Martin ..... Canton
Nyoca Martin ..... Ottumwa, Iowa
Tom Masten ..... St. Joseph
John Mathis ..... Elmer

Gary Mauck ..... LaBelle
Billy Meeks ..... Ethel
Dick Meinhardt ..... Park Ridge, Illinois
Julio Mendoza ..... Cuzco, Peru

Wilma Mettes ..... Shelbyville
Calvin Meyer ..... Florissant
Carolyn Meyer ..... Warrenton
Marilyn Meyer ..... St. Louis

Neil Mikel ..... Kirksville
Barbara Miklos ..... Warrenville
Charles Milder ..... Kirksville
Philip Millard ..... Ottumwa, Iowa
Dolores Miller ..... Paris

Dorothy Miller ..... Louisiana
Edward Miller ..... Macon
Gerald Miller ..... Kirksville
Hobert Miller ..... Hazelwood
Linda Miller ..... Arbela

Richard Miller ..... Lathrop
Marilyn Million ..... Palmyra
Millie Moore ..... Washington, Iowa
Cheryl Morris ..... Purdin

Linda Morris ..... Green City
Enid Morrow ..... Bloomfield, Iowa
Robert Morse ..... Dorchester, Massachusetts
Virginia Moslander ..... Kirkwood

Tom Motley ..... Curryville
John Mudd ..... Center
Dennis Mueller ..... St. Louis
Frank Mueller ..... Canton

Larry Muir ..... Green Castle
Sara Muir ..... Green Castle
Mike Murphy ..... Revere
Eugene Myers ..... Fort Madison, Iowa

Donald Nations ..... Milan
Charles Neagle ..... Lancaster
Kenneth Nelson ..... Davenport, Iowa
Bonna Nevins ..... Browning

John Newland ..... Bloomfield, Iowa
Stephen Newlin ..... Marion, Iowa
Clark Nichols ..... Morning Sun, Iowa
Terry Nickels ..... Waynesville

Drew Nielsen ..... Quincy Illinois
Consuelo Nieto ..... Cali, Colombia
Charles Nill ..... Palmyra
Phillip Noble ..... Seymour, Iowa

Mike Nolan ..... Webster Groves
Joe Norton ..... Macon
Larry O'Brien ..... Kirksville
Robert Oertwig ..... Linneus

Marvin Ornes ..... Brashear
Harold Orr ..... Mediapolis, Iowa
Marilyn Orr ..... Hannibal
Mary Osterhout ..... Mexico

Linda Overturf ..... Ottumwa, Iowa
Myrtle Owings ..... Memphis
Sandra Ownbey ..... Yarrow
Ivan Pagett ..... Macon

Jim Palmer ..... St. Charles
Nancy Parrish ..... Gelesburg, Illinois
Jo Patton ..... Kirksville
Nick Pauly ..... Fairfield, Iowa
Mary Pendleton ..... Monroe City

Jean Perrin ..... Macon
Mike Perry ..... Bloomfield, Iowa
Tom Peters ..... Shelbyville
Merlyn Petersmeyer ..... Warrenton
Jeffrey Peterson ..... University City

Carole Phegley ..... Kirksville
Craig Phillips ..... Seymour, Iowa
Kenneth Phillips ..... Kansas City
John Pickering ..... Unionville

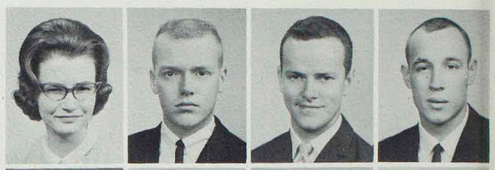

Sandra Pickett ..... Kirksville
Tom Plank ..... Berkeley
Margaret Plattenberger ..... Martelle, Iowa
Joanne Possehl ..... Marengo, Iowa

Camille Price ..... Albia, Iowa
Terry Price ..... Brunswick
Jean Primm ..... Rutledge
Bobby Privett ..... Bowling Green

Joe Pugel ..... Madrid, Iowa
Janet Rabe ..... Blairstown, Iowa
Pamela Raible ..... Butler, Pennsylvania
Bernie Ralph ..... Troy

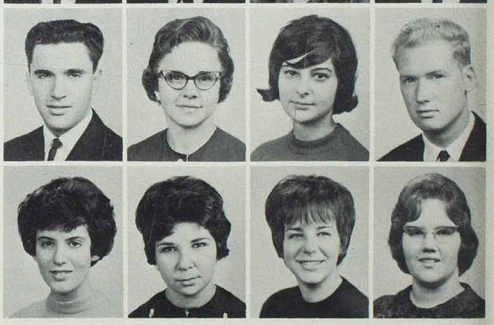

Jeanie Ranney ..... Kirksville
Evelyn Ray ..... Sturgeon
Linda Ray ..... Des Moines, Iowa
JoAnn Reagan ..... Montgomery City

Charles Reed ..... Paris
Linda Reed ..... North English, Iowa
Judy Rees ..... Quincy, Illinois
Robert Rembert ..... St. Louis
Richard Rhodes ..... Eureka, Illinois

Sara Richards ..... Brookfield
Mary Rigby ..... Ankeny, Iowa
Sam Riney ..... Memphis
Jane Riordan ..... Norwalk, Iowa
Frank Robinson ..... St. Louis

Jariel Robinson ..... Marshalltown, Iowa
Ray Robinson ..... Mercer
Richard Robinson ..... Memphis
James Roettger ..... Wentzville
Clifton Rogers ..... Kirksville

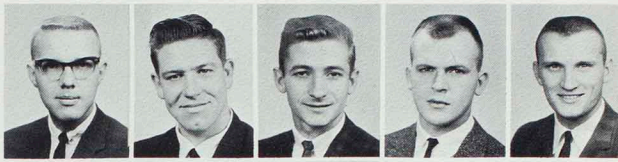

William Rojas ..... Costa Rica
Nellie Rosenthal ..... Mexico
Lois Roser ..... Williamsburg, Iowa
Richard Ross ..... New London
Sharon Roth ..... St. Charles

Martha Rouse ..... Albia, Iowa
Sara Royer ..... Woodwara, Iowa
Sandra Ruester ..... Burlington, Iowa
James Runyon ..... Hannibal

Delbert Russell ..... Brookfield
Kambiz Salehi ..... Tehran, Iran
Jane Sayre ..... Browning
John Schenk ..... Memphis

Wayne Schmid ..... Fulton
Geraldine Schmitter ..... Queen City
Nancy Schneider ..... Hannibal
Ray Schoch ..... St. Charles

Robert Schoonover ..... Lemons
John Schuelka ..... Donnellson, Iowa
Katherine Schutz ..... Florissant
Donald Scott ..... Milan

Sarah Scoville ..... Poplar Bluffs
Betty Seamster ..... Downing
James Sevier ..... Milan
Rudy Seward ..... Quincy, Illinois

Terry Shackleford ..... Quincy, Illinois
Charles Shanks ..... Hamilton, Illinois
Robert Shanks ..... Canton
Carolyn Shaw ..... Kirksville
Larry Shayer ..... Kirksville

Donald Shelton ..... Ottumwa, Iowa
Gordon Shibao ..... Kapaa Kauai, Hawaii
Maxine Shinn ..... Des Moines, Iowa
Evelyn Shiraki ..... Kauai, Hawaii
Patricia Short ..... Cantril, Iowa

Marsha Shroyer ..... Princeton
Michael Shulse ..... Center
Cheryl Simmons ..... Novinger
Charles Singleton ..... Bevier

Lois Slemmons ..... Keota, Iowa
Guyla Smalley ..... Independence
Terry Smelcer ..... Pattonsburg
Jerald Smith ..... Palmyra

Joan Smith ..... Princeton
Juliet Smith ..... Middlebury, Vermont
Larry David Smith ..... Milan
Larry Gordon Smith ..... Gary, Indiana

Marilyn Smith ..... Queen City
Alice Snyder ..... Lucerne
Ronald Snyder ..... Richland, Iowa
Norman Spencer ..... Gibbs

Jeane Spiers ..... Wellsville
Ann Spriggs ..... Cadillac, Michigan
Brian Springer ..... Alexandria
Nancy Spurgeon ..... Keosauqua, Iowa

Holmes Squires ..... Maitland, Florida
Rod Staggs ..... Kirksville
Nancy Statler ..... Keota, Iowa
David Stephenson ..... Milan

Ellen Sterne ..... Louisiana
Karen Stevens ..... Kirksville
Ethel Stiegemeier ..... Montgomery City
Sue Stiffler ..... Norwalk, Iowa

Janet Stoeklin ..... Jonesburg
Carol Stoll ..... Kirkwood
Sharon Stone ..... Chariton, Iowa
James Struttmann ..... Rhineland

Ronald Stuckey ..... Unionville
Lauren Swartz ..... Keosauqua, Iowa
Alexia Swasick ..... Centerville, Iowa
Truman Swingle ..... Kirksville

Karla Swisher ..... Novinger
Ricky Swisher ..... Palmyra
Lawrence Taft ..... Monroe City
Susan Taniguchi ..... Kekaho Kouai, Hawaii

John Tanner ..... O'Fallon
Larry Tarpley ..... Rockford, Illinois
Shirlee Teal ..... Keosauqua, Iowa
Jill Templeman ..... Kirksville
Paul Ten Eyck ..... Edina

Hugh Teter ..... Excello
Vickie Thacker ..... Independence
Bernard Thomas ..... Russell, Iowa
Wallace Thomas ..... Knoxville, Iowa
Alice Thompson ..... Ottumwa, Iowa

Clayton Thompson ..... Richmond
Clyde Thompson ..... New Florence
Virginia Thompson ..... Minburn, Iowa
Lynn Threlkeld ..... Shelbina

Nadine Thurman ..... Clarence
John Tillotson ..... Overland
Velma Timmons ..... Madison
Anne Todd ..... Kansas City

Richard Topping ..... Peoria, Illinois
Mary Townsend ..... Memphis
James Ulett ..... St. Louis
Glenn Ulrich ..... St. Louis

Brenda Van De Krol ..... Mexico
Linda Van De Krol ..... Mexico
Shayroon Van Houten ..... Martinsville
Gary Van Meter ..... Queen City

Ann Vaughn ..... Montgomery City
Georgina Vetter ..... LaVale, Maryland
Thomas Vetter ..... LaVale, Maryland
Thomas Vohsen ..... St. Louis

Daniel Wade ..... Kirksville
James Wadlin ..... Macon
Arthur Waggoner ..... Fort Madison, Iowa
Sandra Walls ..... Wellsville
Gordon Walton ..... Bevier

Linda Warden ..... Ottumwa, Iowa
Velma Washburn ..... Ewing
Eddie Waters ..... Macon
Carol Watkins ..... Atlanta
Mayris Watson ..... Troy

Finis Watt ..... Green City
Kay Watts ..... Williamsburg, Iowa
William Watts ..... Elsberry
Frances Webber ..... Laddonia
Jolene Weber ..... Richland, Iowa

Janeen Weeks ..... Corydon, Iowa
Roxana Wehmeyer ..... Marthasville
Rex Weldon ..... Montgomery City
John Whelan ..... Lincolnwood, Illinois
Alice White ..... Lineville, Iowa

Ed White ..... Ferguson
Linda White ..... St. Louis
Leland Whitmore ..... Buckingham, Iowa
Carol Wieman ..... Troy

Gerald Williams ..... Huntsville
Loyd Williams ..... Warrenton
Sharon Williams ..... Benton City
Marlene Willis ..... St. Louis

Temple Willis ..... Auxvasse
Larry Wilson ..... Kirksville
Mary Wilson ..... Hannibal
Terry Winget ..... Florissant

Robert Wiskirchen ..... Lewistown
Charles Workman ..... Stockport, Iowa
Kenneth Wright ..... Clarksville
Beth Wyrick ..... Fort Madison, Iowa

Mesim Yilmaz ..... Istanbul, Turkey
Karen Youngberg ..... Ferguson
Patricia Yowell ..... Perry
Ed Zepka ..... Round Lake, Illinois

SEATED: Dick Giachino, vice-president; Harry Libby, president; Tom Croley, treasurer. STANDING: Sharyn Johnson, councilwoman; John Crockett, councilman; Kay Richard, secretary.

Freshmen

Vicki Acklie ..... Kahoka
James Adams ..... Green Castle
Janice Adams ..... Williamstown, Iowa
Richard Adams ..... Marshalltown, Iowa
Cheryl Adamson ..... Seymour, Iowa
Harold Adkins ..... Brashear

Leroy Aeschliman ..... Lancaster
Dennis Albers ..... Bluffs, Illinois
Janie Albertson ..... Green City
Thomas Alexander ..... Mt. Sterling, Iowa
Judith Allen ..... Green Castle
Marilyn Allen ..... Worthington

Vicki Allen ..... Elmer
Connie Allison ..... Hedrick, Iowa
Fortino Alvarez ..... Mexico City, Mexico
Charles Anderson ..... Green Castle
Janet Anderson ..... Novinger
Mary Anderson ..... St. Charles

Sherryl Anderson ..... Seymour, Iowa
Sherry Anspach ..... Ethel
Stephen Armstrong ..... St. Louis
Wayne Arnett ..... Excello
Richard Atkins ..... Dallas City, Illinois
Sue Baber ..... Florissant

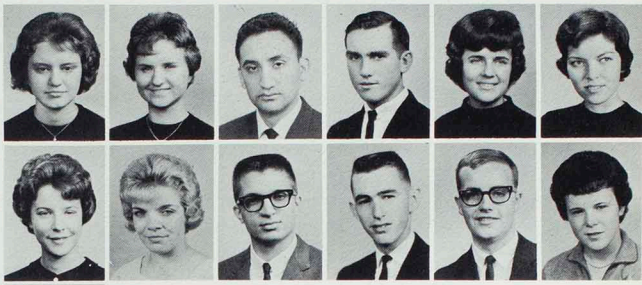

Patricia Bailey ..... Winigan
Sharron Bailey ..... Macon
Richard Bailey ..... Canton
Barbara Baines ..... Wentzville
Glenda Baker ..... Shelbina
James Baker ..... St. Louis

Judith Baker ..... Memphis
Nancy Baldwin ..... Kirksville
Michael Ballard ..... Florissant
Scott Bally ..... Hackensack, New Jersey
Jesse Barbosa ..... St. Joseph
Bettie Barnes ..... Sturgeon

Rebecca Barnes ..... Newark
Jack Barnett ..... Stockport, Iowa
Linda Barritt ..... Ravana
Anita Barta ..... Cedar Rapids, Iowa
Roy Bartlett ..... Kirksville
Susan Bartlett ..... Highwood Lake, Illinois

Arthur Beasley ..... Centralia
Ronald Beasley ..... Perry, Iowa
Constance Bechtel ..... Richmond Heights
John Beck ..... Novelty
Michael Beggs ..... Luray
Birney Belfield ..... LaPlata

Linda Belville ..... Fort Madison, Iowa
Luticia Bennett ..... Kahoka
Patricia Bentrup ..... Lemay
Louis Berta ..... Bay City, Michigan
Lorene Berti ..... Bevier
Janet Bethman ..... St. Charles

Linda Bevan ..... Shelbina
Bruce Bevington ..... Des Moines, Iowa
Kenneth Biermann ..... Ferguson
Neal Billups ..... Ottumwa, Iowa
Emmett Bingham ..... Mexico
Elizabeth Bird ..... New London

Terry Biser ..... St. Charles
Gloria Bishop ..... Winfield
Paul Bittiker ..... Mendon
Mary Blackburn ..... Ottumwa, Iowa
Suesana Blair ..... Elsberry
Jacquelyn Blanton ..... Shelbina

Kenneth Blecha ..... Mediapolis, Iowa
Charles Blickhan ..... Canton
Jon Bollinger ..... Keosauqua, Iowa
Myrna Boltz ..... Monticello
Virginia Boon ..... Kahoka
Vivian Boon ..... Kahoka

James Boone ..... Macon
Dean Booth ..... Greentop
Patricia Bothe ..... Montgomery City
Elizabeth Bower ..... Florissant
Michael Boyd ..... St. Charles
Billy Boyer ..... Princeton

Cletus Boyer ..... St. Louis
Larry Boyer ..... Memphis
Carolyn Brackett ..... Kirksville
Judith Bragg ..... LaPlata
Karen Bragg ..... Novelty
Thomas Breidensteiner ..... St. Charles

Harvey Brent ..... Brookfield
Patricia Brice ..... St. Louis
Steven Bricker ..... St. Charles
Garry Briddle ..... Kirksville
Wilma Briggs ..... St. Catherine
Leo Brooks ..... Sturgeon

Mary Bross ..... Palmyra
Clifton Brown ..... St. Catherine
Woodson Brown ..... St. Louis
Sandra Bruey ..... Fairfield, Iowa
Linda Brummitt ..... Green Castle
William Bruner ..... Powersville

Billie Buchanan ..... St. Louis
Barbara Buckman ..... Palmyra
Carl Buckman ..... Monroe City
Carolyn Buckman ..... Monroe City
Carol Bueltmann ..... Warrenton
Patricia Burk ..... Bevier

Larry Burns ..... Kirksville
Judith Burt ..... Fulton
Gary Bush ..... Callao
John Cable ..... St. Catherine
William Campbell ..... Monroe City
John Canny ..... Ottumwa, Iowa

Dennis Carey ..... Overland
Kenneth Carlson ..... Palatine, Illinois
Marianne Carpenter ..... Leonard
Barbara Carroll ..... Shelbina
Darrell Carruthers ..... Keosauqua, Iowa
Christine Carskadon ..... Canton

Robert Carter ..... Centralia
Kathleen Casey ..... Wellston
Jack Chandler ..... Promise City, Iowa
David Charter ..... Callao
Laurie Chehval ..... Hannibal
Joseph Chisham ..... Monroe City

Henry Chok ..... North Borneo
Carol Clark ..... St. Louis
Karen Clark ..... New Cambria
William Clark ..... Packwood, Iowa
Donna Clingman ..... Hedrick, Iowa
Diana Cloyd ..... Cedarville, Ohio

James Cody ..... St. Charles
Marcie Cohen ..... Huntington, New York
Dietra Cole ..... Kirksville
Myrna Cole ..... New Cambria
Donna Coleman ..... Jennings
Robert Collier ..... St. Louis

Scott Collier ..... Florissant
Jerry Collins ..... Ottumwa, Iowa
Raymond Collins ..... Clarence
Arlene Collister ..... Fulton
William Colyer ..... Bucklin
Paul Comer ..... St. Louis

Vonn Comer ..... Knoxville, Iowa
Jenny Compton ..... Milan
Jean Cone ..... Memphis
Sherry Conger ..... Hale
Mike Conner ..... Kirksville
Charles Cook ..... Duncannon, Pennsylvania

Carolyn Cooley ..... Unionville
Lloyd Coolley ..... Centralia
Donald Cornelison ..... Mexico
Janet Cornwell ..... Ferguson
Deanna Corrick ..... Edina
Gerald Cottingham ..... Peoria, Illinois

Kenneth Courtney ..... Kirksville
Alline Cox ..... Brunswick
Donna Cox ..... Centralia
Gordon Cox ..... Cainsville
Patricia Cozad ..... Kirksville
Emily Crable ..... Ottumwa, Iowa

Gary Craft ..... St. Louis
Catherine Craik ..... Kirksville
John Creasman ..... Monroe City
James Cribb ..... Powersville
Harold Critchlow ..... Ottumwa, Iowa
John Crockett ..... Perry

Boyd Croley, Jr. ..... Memphis
James Crooks ..... Kirksville
Charles Crump ..... St. Louis
Donald Crumpacker ..... Milan
Alex Cruz ..... St. Joseph
Jerry Culbertson ..... Shelbyville

Carol Cunningham ..... Memphis
Joseph Cupp ..... Kirksville
Nancy Curtis ..... Hedrick, Iowa
George Cushing ..... Springfield
Seyed Darakishanroyni ..... Ahwaz, Iran
Charles Daut ..... Wilton Junction, Iowa

William Davidson ..... Moberly
Jimmie Davis ..... Hedrick, Iowa
Roy Davis ..... Shelbyville
Donna DeJong ..... New Sharon, Iowa
Mary Delaney ..... Brashear
John Deluca ..... St. Louis

Roberta Delvecchio ..... Lagrange, Illinois
Ralph Dial ..... Ottumwa, Iowa
Janice Dick ..... Burlington, Iowa
Dorothy Dieckman ..... Warrenton
Judith Dillinger ..... Wyaconda
Judith Dixon ..... Browning

Judith Dobbs ..... Rockford, Illinois
William Dobbs ..... Hurdland
Susan Dochterman ..... Burlington, Iowa
Nancy Dodge ..... Memphis
Robert Dodson ..... Kirksville
Donald Dorrance ..... Keota, Iowa

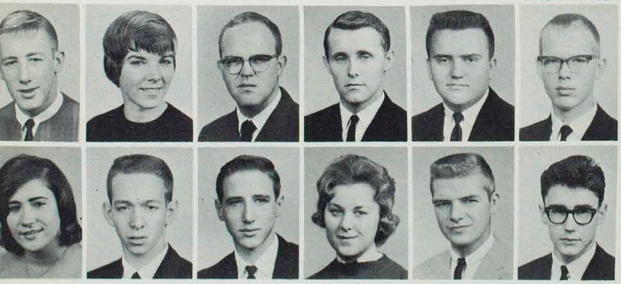

Larry Dorrell ..... Marceline
Sheri Dossett ..... Burlington, Iowa
Gary Doty ..... Oskaloosa, Iowa
Ernest Downing ..... Milton, Iowa
Joseph Doyel ..... Wentzville
Donald Drunert ..... St. Charles

Rae Dubray ..... Fulton
Robert Duckworth ..... Brookfield
Freddy Duncan ..... Purdin
Linda Duncan ..... Meadville
Thomas Durden ..... Kirksville
Roger Dye ..... Unionville

Robert Early ..... Baring
Shirley Easley ..... Novelty
Karen Eberle ..... Silex
Betty Eckert ..... St. Louis
Ruth Edmondson ..... Jonesburg
Janet Edwards ..... Kirksville

Judith Eggleston ..... Maysville
Ellen Ellis ..... Keosauqua, Iowa
Patricia Ellis ..... Quincy, Illinois
Marilyn Engle ..... Ottumwa, Iowa
Barbara Erb ..... Perry
Marsha Erickson ..... Macon

Joyce Evans ..... Monroe City
Mary Evans ..... Monroe City
Bonnie Fairbairn ..... Niles, Illinois
Ellen Falloon ..... Montgomery City
Carol Farmer ..... Clarence
Gary Fears ..... Ottumwa, Iowa

Russell Fenstermann ..... Earlville, Iowa
Connie Ferguson ..... New Sharon, Iowa
Larry Fessler ..... Edina
John Finley ..... St. Joseph
Bonnie Fischer ..... Licking
John Flanagan ..... Kirksville

Michael Flanagan ..... Silex
James Flanders ..... Keota, Iowa
Janet Flesch ..... Bangkok, Thailand
Kendall Fligg ..... Eldon, Iowa
William Flynn ..... Florham Park, New Jersey
Elaine Ford ..... Atlanta

Linda Foreman ..... Clarence
Norman Forrest ..... St. Louis
Joan Forty ..... Elmhurst, Illinois
Beverly Fowler ..... St. Louis
Jerry Freeland ..... Dallas City Illinois
Judith Fretwell ..... Monticello

Robert Frost ..... Palatine, Illinois
Ronald Frost ..... Palatine, Illinois
Jo Ann Frueh ..... Fort Madison, Iowa
Jolene Fuqua ..... Ankeny, Iowa
Jean Galbraith ..... Canton
Richard Gallagher ..... Washington, Iowa

Judy Gardner ..... Brashear
Vicki Gardner ..... Kirksville
Jaqueline Gash ..... Mexico
Michael Geers ..... Fort Madison, Iowa
Jo Ann Gentry ..... Florissant
John Gerdes ..... Charleston

Barbara German ..... St. Louis
Ervin Giachino ..... Kirksville
Robert Gibbs ..... Hurdland
Sandra Gifford ..... Winfield
Barbara Gillam ..... Cedar Rapids, Iowa
Paul Gismegian ..... Athens, Greece

Marjorie Gleason ..... Kirksville
Marilyn Goble ..... Glendale
Cecil Golden, Jr. ..... Mexico
Nancy Golden ..... Kirksville
Malinda Good ..... Chariton, Iowa
Robert Gooden ..... Milton, Iowa

Judith Goodenough ..... Webster Groves
Larry Goodwin ..... LaBelle
Ronald Goon ..... Higbee
Larry Gore ..... Vandalia
Linda Gottman ..... Monroe City
Wilma Grant ..... Macon

Rebecca Graves ..... St. Louis
Jean Gray ..... Milan
Dee Green ..... Mediapolis, Iowa
Eddie Green ..... Mediapolis, Iowa
Janet Gregg ..... Kirksville
Denise Gregory ..... Kirksville

Harold Griffin ..... Mexico
Katherine Griffith ..... Glenwood
Glenda Grinstead ..... Centralia
Max Grooms ..... Ottumwa, Iowa
Marjorie Groves ..... Mexico
Hazel Guilfoyle ..... La Grange

Braxton Guinn ..... Bloomfield, Iowa
Joseph Gutting ..... Kahoka
Robert Haines ..... Kirksville
Madelon Haley ..... Brookfield
Barbara Hall ..... Kirksville
Judith Hall ..... Urbandale, Iowa

Richard Hall ..... Knoxville, Iowa
Robert Hall ..... Macon
Thomas Hall ..... Macon
Susan Hammack ..... Elsberry
Judith Hampton ..... Monroe City
Gloria Hannam ..... Keosauqua, Iowa

Nancy Hannum ..... Mt. Pleasant, Iowa
Lloyd Hardie, Jr. ..... Chariton, Iowa
Terry Hardy ..... Monroe City
Wayne Hardy ..... Hannibal
Jane Hargrave ..... Cedar Rapids, Iowa
Deana Harper ..... Hannibal

William Harper ..... Kirksville
Jerry Harris ..... Milton, Iowa
Mary Lou Harvey ..... Memphis
John Haston ..... Keytesville
Melvin Hatcher ..... Harris
Janet Hawk ..... Fairfield, Iowa

Keith Hawkins ..... LaPlata
Stephen Hawkins ..... Brookfield
Sarah Hayden ..... Kirksville
Edwin Hazelwood ..... Green Castle
Howard Hazen ..... Washington, Iowa
Ray Heaton ..... Oskaloosa, Iowa

Ronald Hediger ..... Green Top
Marla Heitman ..... Van Horne, Iowa
Kenna Henness ..... Kirksville
Charlotte Henry ..... Browning
Nelson Hewgley ..... Madison
Larry Heyer ..... Waterloo, Iowa

Margaret Hill ..... Wellsville
Marcel Hiskey ..... Des Moines, Iowa
Nancy Hitt ..... Kirksville
Kathy Hixson ..... Bedford, Iowa
Francis Hodges ..... Canton
Barbara Hoerrmann ..... Green Castle

Donald Hoewing ..... Canton
Leonard Hoffmann ..... St. Louis
Kathryn Hogenson ..... Kirksville
Gerald Hollingsworth ..... Albia, Iowa
Carolyn Holt ..... Wentzville
Sharon Holt ..... Fort Madison, Iowa

David Holtkamp ..... Donnellson, Iowa
Jack Hooker ..... Browning
Dennis Hopkins ..... Dysart, Iowa
Judith Hoskins ..... Richland, Iowa
Nancy Howerton ..... Hurdland
Virginia Huckstep ..... Silex

Carolyn Hudspith ..... Ames, Iowa
Elizabeth Hug ..... St. Charles
Larry Hughes ..... Marceline
Robert Hughes ..... Eldon, Iowa
Alice Hull ..... Elsberry
Suzanne Hunt ..... Kirksville

Nancy Hunziker ..... Kahoka
James Hutchens ..... Centralia
Linda Hutcherson ..... Palmyra
Mercedes Inglesias ..... Havana, Cuba
Mayra Ivankovich ..... Panama City, Panama
Jeanette Irwin ..... Batavia, Iowa

Carol Jackson ..... LaPlata
Beverly James ..... Monroe City
Carroll James ..... Green Top
Clyde James ..... Centralia
Dana James ..... Lewistown
Ronald James ..... Green Top

Sue James ..... St. Louis
Clarence Jansen ..... Bashnell, Illinois
Margery Jarrell ..... Shelbyville
Judith Jaspering ..... Warrenton
Michael Jedlicka ..... Fort Madison, Iowa
Roger Johannas ..... New Sharon, Iowa

Lawrence Johnsen ..... Port Byron, Illinois
Judy Johnson ..... Ottumwa, Iowa
Leonard Johnson ..... Newtown
Mac Johnson ..... Shelbyville
Sharyn Johnson ..... Keytesville
Mary Johnston ..... Memphis

Joy Jolley ..... Newton, Iowa
Constance Jones ..... St. Louis
Gerald Jones ..... Troy
Harry Jones ..... Troy
Martha Jones ..... Shelbina
Merlyn Jones ..... Macon

Shirley Jourdan ..... LaBelle
Larry Kabrick ..... Plainville, Illinois
Samuel Kaeding ..... Warrenton
Shirley Kaiser ..... Milton, Iowa
Maynard Karrenbrock ..... Montgomery City
William Keasling ..... Ottumwa, Iowa

Ronald Keiser ..... Richland, Iowa
Leona Keller ..... Fairfield, Iowa
Norma Kelly ..... Oldmon Roe
Judy Kennedy ..... Plattsburg
Mary Kenney ..... Chillicothe
David Kent ..... Green City

Norene Kerns ..... Lincoln
Keith Ketchum ..... LaPlata
Wendell Kilian ..... Hannibal
Michaela Kilroy ..... St. Louis
Donna King ..... Shelbina
Joanne King ..... Bloomfield, Iowa

Milburn King ..... O'Fallon
Suzanna King ..... Bloomfield, Iowa
Judy Kirby ..... Armstrong
David Kirchner ..... Kahoka
Vernon Kirkendall ..... Moberly
Nancy Kissinger ..... Knoxville, Iowa

Sharon Kite ..... Hurdland
Cosette Klindt ..... Morning Sun, Iowa
John Klingaman ..... Packwood, Iowa
Emmett Klinger ..... Allerton, Iowa
Paul Klote ..... Edina
Vicki Klug ..... Warrenville, Illinois

Sandra Kniess ..... Cyrene
James Knipmeyer ..... Camp Point, Illinois
Thea Knouse ..... Kirksville
Teresa Koehler ..... Montrose, Iowa
John Kohler ..... Defiance
Susan Kollmann ..... Centralia

Pat Konrad ..... Ottumwa, Iowa
John Kopp ..... Montgomery City
Paul Koprivca ..... Kirkwood
Behrouz Kordestani ..... Shahrara, Iran
Ehsanlollah Kousari ..... Hamadan, Iran
Kenneth Krabill ..... Mt. Pleasant, Iowa

Nancy Kres ..... Florissant
Gloria Kromminga ..... Monticello, Iowa
David Kuenzel ..... Jennings
Jean Kunioka ..... Koloa, Hawaii
Joan Kunioka ..... Koloa, Hawaii
Carolyn Kunkel ..... Knoxville, Iowa

Thomas LaFrenz ..... Wyaconda
Lawrence Lake ..... Lewistown
Keith Lankford ..... Richland, Iowa
Kenneth LaRose ..... St. Louis
James Latcham ..... Hedrick, Iowa
Linda Lawson ..... Wyaconda

Carol Lay ..... La Belle
Cecil Lease ..... Fort Madison, Iowa
Lauren Lee ..... Hong Kong
Victor Lehr ..... LaPlata
Kenneth Leiviska ..... Palatine, Illinois
Rodney Lentz ..... Salisbury

George Lesinger ..... Red Bud, Illinois
Gary Lewis ..... Kirksville
Marcia Lewis ..... Tustin, California
Bobby Leytham ..... Spickard
Harry Libby ..... Shelbina
Regina Lightfoot ..... Unionville

Mike Lillis ..... Williamsburg, Iowa
Donald Lincoln ..... Grinnell, Iowa
Pamela Lindquist ..... Ottumwa, Iowa
Joann Lindsey ..... Kirksville
Joseph Liss ..... Skokie, Illinois
Elizabeth Lite ..... Mt. Pleasant, Iowa

Dana Little ..... Monticello
Warren Livingston ..... Galesburg, Illinois
Becky Lockard ..... Brunswick
Conn Lockett ..... Kirksville
Carol Lockwood ..... Kahoka
Joyce Lohrman ..... St. Charles

Margaret Lott ..... Macon
Perry Lowe ..... Mexico
Elaine Lowenberg ..... Hedrick, Iowa
Linda Lowery ..... Macon
Sally Loy ..... Ottumwa, Iowa
Jimmie McCain ..... Clarence

Linda McCall ..... Mexico
Sarah McCall ..... Portland
David McCartney ..... Kirksville
Gary McCaughey ..... Ottumwa, Iowa
Carol McClanahan ..... Kirksville
Sandra McCloud ..... Keytesville

Barbara McClure ..... Trenton
Melvin McCollum ..... Wheeling
Patricia McConnell ..... Downing
William McCormick ..... Oskaloosa, Iowa
Carolyn McElderry ..... Batavia, Iowa
James McElderry ..... Batavia, Iowa

Joy McGhee ..... Purdin
Larry McGlothlin ..... Hurdland
Peggy McGregor ..... Kirksville
Elizabeth McKay ..... Warrenton
Harriet McKay ..... Warrenton
Leslie McKay ..... Warrenton

Elizabeth McKinley ..... New Milford, New Jersey
John McLandsborough ..... Ottumwa, Iowa
Frances McNabb ..... Green City
James McPherson ..... Memphis
Roger McPherson ..... Kahoka
William McWhorter ..... Kahoka

Ruby Mabry ..... Kirksville
Ramona Madden ..... Milton, Iowa
Joe Maddox ..... Shelbina
Leon Maggart ..... Milan
Saeid Maghen ..... Teherhn, Iran
Clifford Mahin ..... Monroe City

Donet Main ..... Macon
Glenda Malloy ..... Bucklin
Kenneth Mann ..... Shelbyville
Peggy Marsh ..... Bettendorf, Iowa
Stephen Marsh ..... Bettendorf, Iowa
Jerry Martie ..... Bevier

Bill Martin ..... Jonesburg
Barbara Mason ..... Gerguson
Richard Mason ..... Moravia, Iowa
William Matzen ..... Cairo
Margaret Maxwell ..... Ames, Iowa
Cheryl May ..... Kirksville

Kenneth Mayfield ..... Rutledge
Jim Means ..... Brooklyn Iowa
Dona Sue Mechlin ..... Centralia
Connie Meeker ..... Eldora, Iowa
Hossein Mehraban ..... Shirax, Iran
Wanda Mettes ..... Shelbyville

Joyce Mihaldvich ..... Kirksville
Michael Mihalevich ..... Shelbina
Diane Miller ..... St. Louis
James Miller ..... Greeen City
Jill Miller ..... Skokie, Illinois
Kay Miller ..... Wyaconda

Linda Miller ..... Bloomfield
Sherlean Miller ..... St. Louis
Victor Miller ..... Knox City
Willa Miller ..... St. Louis
Wallace Mills ..... Perry
Carol Millsap ..... Bucklin

Donna Milstead ..... Brashear
Mary Mincks ..... Seymour, Iowa
Gayle Minear ..... Unionville
Mary Mitchell ..... Rodman, Iowa
Susan Mitchell ..... Kahoka
Linda Moffett ..... Memphis

Nancy Moffett ..... Cantril, Iowa
Jim Moffit ..... Ottumwa, Iowa
Glyn Mohn ..... Laddonia
Linda Montgomery ..... Novinger
Lee Moody ..... St. Louis
John Morehead ..... Milan

Linda Morelock ..... Kirksville
Phillip Morgan ..... Albia, Iowa
Faryar Moshtaghi ..... Tehran, Iran
Ruth Moss ..... Hunnewell
Josephine Motter ..... Kirksville
Mary Mudd ..... Silex

Mary Mundy ..... St. Louis
Esther Murry ..... St. Louis
Betty Myers ..... Bloomfield, Iowa
Mary Neil ..... Downing
Robert Nelms ..... Port Byron, Illinois
David Nelson ..... Burlington, Iowa

James Nelson ..... Arbela
Frank Nemeth ..... Mexico
John Newcomb ..... Aurora, Illinois
James Nichols ..... St. Louis
Richard Nichols ..... Knoxville, Iowa
Alice Nicoletti ..... Kirksville

Constance Neihaus ..... Quincy, Illinois
Kenneth Niekamp ..... Mendon, Illinois
Thomas Niggemeyer ..... Fort Madison, Iowa
Richard Nirgenau ..... Ferguson
Virginia Nitti ..... Memphis
Beverly Noe ..... Kirksville

Sharailyn Noland ..... New London
David Novinger ..... Kirksville
Elsie O'Bryan ..... Ironton
Eva Olson ..... Ewing
Byron Overstreet ..... Cantril, Iowa
Helen Owen ..... Princeton

Loren Owens ..... Purdin
Alice Owings ..... Clark
Stephen Owsley ..... Canton
Steve Osburn ..... Springville, Iowa
Sarah Painter ..... Paris
Linda Palmer ..... Hannibal

John Parcell ..... Bowling Green
Carroll Parker ..... Libertyville, Iowa
Richard Parrish ..... Newark
Judy Parsons ..... Ottumwa, Iowa
Richard Patchett ..... Oskaloosa, Iowa
Stephanie Pawlowicz ..... St. Louis

Anne Payden ..... Marceline
Toni Pendergast ..... Kansas City
Sharon Penn ..... Kirksville
George Peoples ..... Leonard
Tamara Perry ..... St. Louis
Robert Pflibsen ..... Montgomery City

Carla Phillips ..... Seymour, Iowa
Margaret Pierce ..... Canton
George Pinnell ..... Tipton, Iowa
Lawrence Place ..... Gallatin
John Plank ..... Milan
Karen Poecker ..... St. Louis

Roddy Poindexter ..... Ottumwa, Iowa
Kenneth Polston ..... Jonesburg
Marson Ponder ..... St. Louis
Edward Porter ..... Hannibal
Kenny Porter ..... Macon
James Posey ..... Green City

Lorene Pratt ..... Eldora, Iowa
John Pratt ..... Mexico
Dave Primeau ..... St. Charles
Judy Purol ..... Monroe City
Edward Putnam ..... Powersville
Larry Quigley ..... Milan

Coleman Quint ..... Unionville
Ricky Rabena ..... St. Louis
Steven Racey ..... Arbella
Yvonnia Rackley ..... Stillman Valley, Illinois
James Ragan ..... Monroe City
Judy Rager ..... Brashear

Frances Raines ..... Mt. Pleasant, Iowa
Darrell Ratliff ..... LaPlata
Peggy Rector ..... Bevier
Bonnie Redman ..... Monroe City
Mary Redman ..... Monroe City
Robert Redman ..... Leon, Iowa

Alan Redmon ..... Kirksville
Gerald Reed ..... Hobart, Indiana
Sang Ku Rhee ..... Seoul, Korea
Allan Rice ..... Tipton, Iowa
Kay Richard ..... Kirksville
Sidna Richardson ..... Macon

William Richardson ..... Skokie, Illinois
Myra Ricks ..... Elsberry
Kermit Riley ..... Macon
Ronald Riley ..... Mt. Pleasant, Iowa
Sharon Riney ..... Memphis
Gary Roberts ..... Callao

Emmett Robinson ..... Montgomery City
Eudova Robinson ..... LaPlata
James Robinson ..... Princeton
Dawn Roemer ..... Macon
Joyce Rogers ..... Kirksville
Marilynne Rohning ..... Perry

Glendle Romine ..... Chariton, Iowa
James Roof ..... Flint, Michigan
Sharon Ross ..... Downing
Myron Rouse ..... Pocahantas, Iowa
Linda Rowland ..... Sunrise Beach
Alvina Royse ..... Kirksville

Doris Royster ..... Silex
Linda Rudd ..... Foristell
Carol Rudloff ..... Browning
Robert Saak ..... Wellsville
Carmen Saenz ..... Costa Rica
Sharon Saffell ..... LaPlata

Wauneta Salter ..... Brashear
Dixie Sanders ..... Green City
Judy Sanker ..... Jonesburg
Carolyn Saulter ..... Salisbury
Larry Saxton ..... Memphis
Shirley Sayre ..... Milan

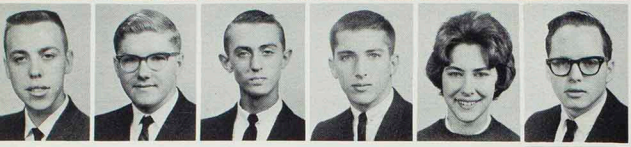

Dennis Scale ..... Kahoka
Joe Schafer ..... Birmingham, Iowa
Daniel Schmitz ..... Ewing
Richard Schuhler ..... St. Louis
Carole Schulten ..... Hannibal
David Schultz ..... Ely, Iowa

Henry Schulz ..... Warrenton
Sandra Schulz ..... Warrenton
Louise Schwaner ..... Kirksville
Dan Scott ..... Armstrong
Cheryl Seago ..... St. Louis
Jason See ..... Rutledge

Pamela Seitz ..... Davenport, Iowa
Lorraine Semana ..... Koloa, Hawaii
Earl Sens ..... Seymour, Iowa
Carol Shaffer ..... Princeton
Marvin Shannon ..... Keytesville
LaVonne Sharpe ..... Lewistown

Leonard Shaw ..... Oskaloosa, Iowa
James Sheaffer ..... Ottumwa, Iowa
Shirley Sheeder ..... Greenfield, Iowa
Larry Shelton ..... Unionville
Lowell Sherwood ..... Kirksville
Georgia Shilt ..... Newtown

Patricia Shilt ..... Wentzville
Alice Shriver ..... Green City
Ronald Shy ..... Fairfield, Iowa
Mary Sinclair ..... Green City
Nancy Singleton ..... Mendon
Nolan Singleton ..... Bevier

Riley Singley ..... Green City
Robert Skeens ..... Farmington, Iowa
Sue Skinner ..... Callao
Vernon Sloan ..... Bowling Green
Howard Sloop ..... Queen City
William Smedley ..... Palatine, Illinois

Aline Smith ..... Waterloo, Iowa
Barry Smith ..... Oskaloosa, Iowa
Jerry Smith ..... Shelbina
Linda Smith ..... Bowling Green
Richard Smith ..... New Milford, New Jersey
Roger Smith ..... Numa ,Iowa

Edward Sneed ..... Centralia
Janice Snyder ..... Kirksville
Lance Solter ..... La Grange
Cathy Sonksen ..... Waterloo, Iowa
Janet South ..... Revere
Trudy Sparks ..... Oskaloosa, Iowa

Mildred Spencer ..... Milan
Roberta Spencer ..... Atlanta
James Spires ..... Bellflower
Eva Sponsler ..... Kirksville
Karen Spratt ..... Maywood
Dennis Spriggs ..... Kirksville

Rose Spurgin ..... Albia, Iowa
Judith Staley ..... Kirksville
Don Stanley ..... Licking
James Stark ..... Powersville
Bobby Steele ..... Kirksville
Conrad Stempel ..... Ollie, Iowa

Carol Stephens ..... Kirksville
Enid Stephenson ..... Triplett
Patricia Stevens ..... Trenton
Karen Steward ..... Elsberry
Larry Steward ..... Eureka
Janice Stiefel ..... Mt. Pleasant, Iowa

Robert Stiffey ..... Canton
Judith St. John ..... Kenosha, Wisconsin
Elliot Stone ..... Philadelphia, Pennsylvania
John Stotts ..... East Moline, Illinois
Mildred Strack ..... Truxton
Karen Strauch ..... Bettendorf, Iowa

Sharon Stufflebean ..... Brookfield
Ronnie Stutz ..... Kahoka
John Suchland ..... Troy
John Suddorth ..... Elsberry
Peggy Sullivan ..... Kirksville
Joyce Sultzman ..... Hannibal

Kenichi Suzuki ..... Saitama, Japan
Yuji Suzuki ..... Tokyo, Japan
Donald Swarthout ..... Chariton, Iowa
Joan Swearengen ..... Browning
Carl Swenson ..... Sac City, Iowa
Gaye Swingle ..... Kirksville

Linda Talbert ..... Greentop
Linda Tapley ..... New London
Frances Taylor ..... Troy
Rebecca Taylor ..... Palmyra
Harold Tennyson ..... Mokane
Sally Tharp ..... Richland, Iowa

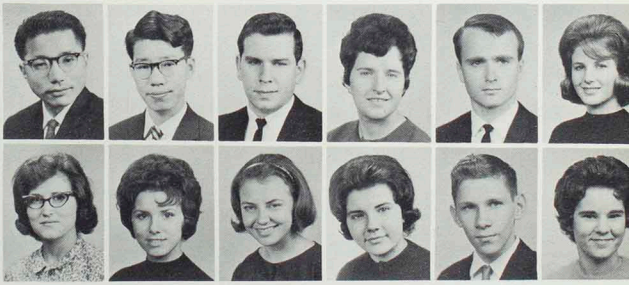

Elizabeth Thayer ..... Macon
Jerry Thomas ..... LaPlata
Judith Thomas ..... Chariton, Iowa
Judy Thomas ..... Silex
Lyle Thompson ..... Laddonia
Sandra Thompson ..... Promise City, Iowa

Carol Todd ..... Kirksville
Norman Tooley ..... Marceline
William Toops ..... Marceline
Harry Trask ..... Memphis
Kent Troester ..... Kirksville
Delbert Trowbridge ..... LaPlata

Eugene Trussell ..... O'Fallon
Gilbert Tucker ..... Dalton
Jackie Tucker ..... Newtown
Jacklyn Tucker ..... Brookfield
Wendy Turnbaugh ..... Ferguson
Andrea Turner ..... Mexico

Thomas Turner ..... Bethel
William Unternaehrer ..... Brunswick
Alice VanDoren ..... Ankeny, Iowa
Linda Vanlandingham ..... Mexico
Glen Van Landingham ..... Bloomfield, Iowa
Elizabeth Van Sickle ..... Macon

Vera Vargas ..... San Jose, Costa Rica
Gary Varner ..... Linn
James Vass ..... Eldon, Iowa
Barbara Baughn ..... Montgomery City
Kathleen Verploeg ..... Oskaloosa, Iowa
Jose Viriz ..... Santiago, Panama

Daryl Vroom ..... Oskaloosa, Iowa
James Vukich ..... St. Louis
Dennis Walker ..... Prairie City, Iowa
Frank Walker ..... Hannibal
Jerry Walker ..... Harris
Rose Walker ..... Macon

Alvin Wallace ..... Laclede
Kathryn Wallace ..... Revere
Patsy Walters ..... Mediapolis, Iowa
Donald Walton ..... Perry
Judith Ward ..... St. Louis
Martha Warner ..... Albia, Iowa

Jackie Watson ..... Kahoka
Shirley Watson ..... Kirksville
Linda Webber ..... Memphis
Ronald Weber ..... Kirksville
Betty Wegener ..... Montgomery City
Evalyn Wehmeyer ..... Webster Groves

Robert Wells ..... Packwood, Iowa
Ardith Welsh ..... St. Louis
Glenn Wheeler ..... Rockford, Illinois
Susan Wheeler ..... Brookfield
Carol Wheelock ..... Hannibal
Carolyn Whisenand ..... Bucklin

Herbert White ..... Ottumwa. Iowa
John White ..... Edina
Karen White ..... Fairfield. Iowa
Larry White ..... Clarence
Martha White ..... Quincy, Illinois
Nancy White ..... Des Moines, Iowa

Marcia Whitehead ..... New Sharon, Iowa
John Whitt ..... Bethany
Barbara Wickless ..... Unionville
Svea Wikstrom ..... Niles, Illinois
Richard Wilber ..... O'Fallon
Russell Wilcox ..... Shelbyville

Brenda Wiles ..... Kirksville
George Wilkening ..... Sigourney, Iowa
Theresa Wilkins ..... St. Charles
Thomas Williams ..... Des Moines, Iowa
Jerry Williamson ..... St. Louis
Harold Willis ..... Canton

Carol Wilson ..... Novinger
Terry Wilson ..... LaPlata
Linda Winkleman ..... Greentop
Harold Winn ..... Greentop
Gary Winter ..... Steedman
Wynona Winters ..... Milan

Sharon Wohlert ..... St. Louis
John Wolf ..... Keosauqua, Iowa
Donnie Wood ..... LaPlata
Linden Wood ..... LaPlata
Roger Wood ..... Bethel
Betty Woodburn ..... Douds, Iowa

Stephen Woodford ..... Ottumwa, Iowa
Patsy Worland ..... Holliday
Georgia Wrasmann ..... St. Louis
Larry Wray ..... Seymour, Iowa
Daniel Wright ..... Queen City
Franklin Wright ..... Brookfield

Harry Young ..... Kirksville
Carolyn Yount ..... Macon
Mary Yowell ..... Perry
Arthur Zeigler ..... Mexico
Carla Zeigler ..... Novinger
Larry Zimmerman ..... Spickard

DIANNE
FOR
QUEEN
5
6
1209

Some people had a word for it:change. Maybe it was just a re-channeling of interests, or another phase in the collegiate cycle. But whatever it was, it had an effect upon student activity at Northeast Missouri this year. Of course, there were still those who got excited: Freshmen caught up in the Social Whirl, but they soon learned. Contrary to dampened tradition, Homecoming day was unusually sunny and warm. Greek Week was intellectual and improved. Proud parents enjoyed a day on campus during the annual Parents' Day activities. Assemblies and the Lyceum series, with exciting and challenging themes, were well attended. Campus men were waited on hand and foot by their feminine admirerers during TWIRP Week. Great individual talent and group volume was displayed at the Fun Festival. Resignations were prevalent, and so was social probation. It was argued that Student Elections weren't worth the effort, and most of the effort went into the arguing. A few got excited about campus elections—mostly the candidates. But most important, this year was the academic year, where a serious attitude replaced the "Joe College" spirit; the library was jammed with people studying, courses became more difficult, and the future made greater demands of the students.

Registration . . . Most Well Attended of All Campus Activities

I hate to tell you this, but you're in the wrong line!

Are you sure this isn't Candid Camera?

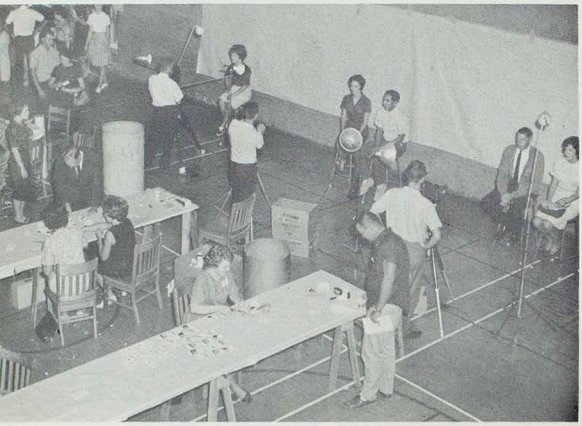

The symptoms are easily recognizable: long, long lines, organized chaos, rejection slips from the library, disappointment, smug looks of the faculty, dull pencils, lost packets, lost advisors, a profusion of check books, and usually hysterics. It's unavoidable; it's necessary, it's REGISTRATION! Pre-registration helps some, but some faculty members just do do not understand why a 3 to 5 Friday lab is undesirable, why 7:30 A.M. classes suffer from lack of attendance and why 3 classes at one time is conducive to cuts. Writer's cramp is a vocational hazard; so is a slightly numb expression. Experienced students, who have previously planned to beat the system, give up after 20 minutes of frustration. Freshmen devote their whole day to the proceedings and usually wish they could do it over— differently. Registration has its advantages: a student develops patience, fortitude, persistence, and determination. If it has other advantages, no one has ever discovered them.

President's Pleasure Greeting New Students

At the beginning of each academic year, President Ryle and the other members of the administration honor the incoming freshmen with a reception which is held in Sociability Hall. With the rigors of registration behind them, the students are given an opportunity to relax and get acquainted with their administrators, instructors, and fellow students.

President and Mrs. Ryle, Dean Rieger, and Student Council president, Bill Berry, greet new students at the President's Reception.

Parents patiently await their turn at the registration tables

Collegiate Atmosphere Pleases Proud Parents

More than 700 parents were in attendance as the campus was host at the annual Parents' Day festivities. The day's activities included registration and a coffee hour held in Sociability Hall; open-house throughout the campus; luncheon, served in all three cafeterias; and an afternoon assembly which was followed by a reception held in Ryle Hall.

Parents take advantage of the modern cafeteria at beautiful, new Ryle Hall..

The reception at Ryle Hall was well attended by the parents.

1963 *Homecoming Court*

IA Club float wins mechanical division.

Sig Taus take first in spirit division.

Capacity crowa watches Bulldogs run over Rolla.

Come Back Little Alumni

Kirksville beat Rolla 41-0. That was the most important but certainly not the only thing that happened during the celebration of Homecoming weekend. Kicking off the weekend was the suspense of balloting for queen on Thursday. Pretty Dianne Bull was elected 1963 Homecoming Queen with attendants Cheryl Mossbarger and Joyce Flowers. Friday night included the pep rally where the queen and attendants were crowned and the introduction of the football squad. Saturday morning began with the traditional Homecoming parade including organization floats and bands from the local high schools. Many people attended the annual Homecoming Luncheon in Blanton cafeteria which honored the graduates of 1913 and 1938. Then there was the football game and open house all over the place. Last but not least was the Homecoming Dance at Rieger Armory featuring Ricky George and his band.

Do you really think it will be done by morning!

Art Club's beauty float captures sweepstakes trophy.

Honorary Art Club "Shell" Draw Victory

Second Queen Attendant

Cheryl Mossbarger

Alpha Sigma Alpha

First Queen Attendant

Joyce Flowers

Delta Zeta

1963 Homecoming Queen
Dianne Bull

Menehune Independent

COLLEGE USHERS—ROW 1: Aleetha Jackson. Joyce Flowers, Diana Gay. ROW 2: Jane Galbraith, Joan Moore, Lynda Upchurch ROW 3: Donna Buttz, Connie Terry, Cheri Jones, Sue Davis. ROW 4: Christine Rockhold, Judy Howell, Barbara Wright, Sharon Safell.

Hans Conreid captivates the audience with his spirited readings.

Campus Plays Host to Big Name Talent

Lyceum programs are provided each year for the entertainment and cultural enrichment of the students, faculty, and townspeople. The first program of the season was presented by stage, screen, and television star, Hans Conreid. Next, was an evening with the St. Louis Symphony Orchestra. The Winter Quarter provided Metropolitan Opera star, Rise Stevens, who displayed her versality in a wide repertoire of songs ranging from "Rabbit at Top Speed" by Bernstein to "My Heart at Thy Sweet Voice" by Saint-Saëns. The fourth program featured the Canadian Players, a group of actors from Stratford, Ontario, who presented Shakespeare's "Henry IV, Part One". The final sessions were presented by the Porgy and Bess Singers and Max Lerner.

Metropolitan Opera star, Rise Stevens and her accompaniest, James Shomate.—Photo by Arteaga

Alpha, Beta, Gamma, Delta, Epsilon, Etc.

The Teachers College students really go gung-ho Greek, one special week during the year, and this year was no exception. Greek organizations on campus received a week of praise, and criticism (all constructive). The weekly Wednesday morning assembly was turned over to the Greeks and was a rousing success. The fraternities all held open house during the week to display their houses. And last but certainly not least, was the Greek Week Dance which climaxed the week's activities. At the end of it all, even the independents had to admit that "It's great to be Greek"—even if it is only one week out of the year.

Alphas proudly survey their awards.

Latest Campus fashions at the Tri Sig rush party.

Sorority Hopefuls Seek "Big Bid" to Sisterhood

Discovering that they have 59 instant friends, confidants, and defenders is generally a slight shock to most freshman women when they get the "big bid," but the madness that precedes it can only be described as overwhelming. This is Sorority Rush. Its ingredients are complex. Take one sorority with approximately 40 rushers, add about 100 eager rushees, blend until highly organized, then relax and enjoy. As the parties progressed, smiles grew wearier, handshakes less hearty, and feet much bigger. But it looked like it was worth it to anyone watching the pledges-to-be streaming out of the Dean's office after receiving their bids. Joy is released with abandon; so are tears. Singing is uproarious as the sororities discover their new members, one by one. Pledges will learn how to build floats; how to polish trophies; how to do the Twist; how to live together, and amazingly enough, how to study. Isn't college wonderful?

Delts try the "ole soft shoe!"

Sig Kaps entertain at their "Pearl Party".

AKL's rushees exclaim, "Fiji Islands, here we come!"

Beards and ballads are prevalent at the Sig Tau "49'ers Dance".

Don't Say Frat!

It starts with a simple meeting of interested parties. Then these interested parties go to interesting parties. This is men's rush. Preparations are made well in advance. Fraternities set up snow-job teams; they order pledge pins. Rushees buy dark suits and brush up on the art of conversation. They smile, introduce themselves and ask "What is your major". This progresses to "We'd like to have you back again, Rock," (or Joe or Pal) and eventually the whole situation culminates with a pledge pin. A rushee is scrutinized closely. He takes a good look too, if he has the chance.

The dim lights and dark glasses of Paris carry out the theme of the Phi Sig "Apache Dance".

Governor Dalton pauses from his regular duties to have his picture taken with the Bulldogs.

Foreign students come here to learn—both intellectually and socially.

Mock U.N. stimulates interest in world affairs.

. . . and a fire truck, and a bicycle, and a . . .

Alpha Sigma Alpha's caroling at the faculty, student Christmas party.

Christmas Season Swings With "Satchmo"

The Louis Armstrong Band featuring "Satchmo" in person provided the music for the 1963 Christmas Dance.

Li'l Abner never had it this good!

Spring is Sprung. . .

Wintry days seem to drag on and on. But in the midst of lectures, students dream the dreams of spring—tennis courts, baseball diamonds, convertibles with tops down, trips to the lake.

Finally, Spring is here; and with it comes a variety of activities. Students walk for cakes, have their pictures drawn, and dump their fellow students into water tub at the Fun Festival. All men are warned to be on the lookout for forward females during TWIRP Week. Homemade go-carts, run by *man* power, race through the streets at the Campus Town Races. An aura of glamour is added to spring evenings through formal dances sponsored by various organizations. These events and their companions, scattered throughout the Spring Quarter, provide a constant and rational excuse for not doing what should be done—attending classes, reading in the library, and just plain studying. But they all add up to the atmosphere that is Spring.

Campus Town Races provide big finish to another eventful year.

Commemorate Founder of Teachers College

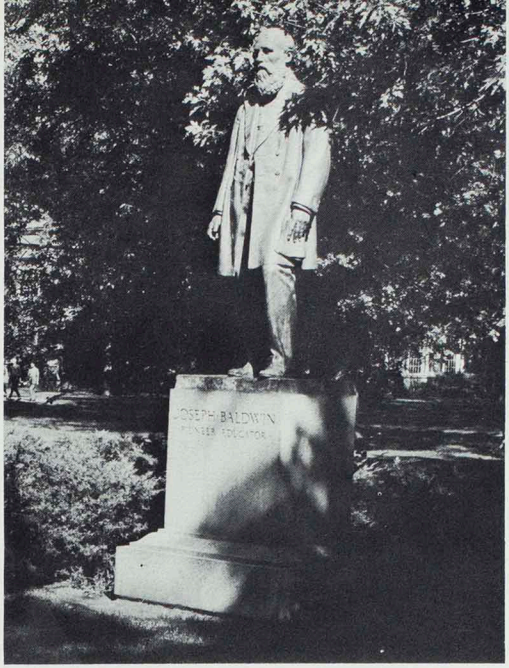

Joseph Baldwin's college opened the doors of a single building to teacher education on September 2, 1867. From that time forward our college has progressed and expanded.

In recognition and appreciation of its founder, the annual Baldwin Lecture was presented by W. Earl Armstrong, Director of the National Council for Accreditation of Teacher Education, at the Founder's Day Banquet held in Ryle Hall. Faculty members, students, alumni, and friends of the college were in attendance.

"Thorough scholastic training lies at the foundation of a teacher's education." —Joseph Baldwin, Founder

Educational Efforts Rewarded . . . Graduation

Wesley foundation
Election of Officers
with
Talent Show
March 22, 1964 at 7:00 pm
at
Method Blue Key
202 Baldwin
3/19
Wed after 7:30 PM
EASTER
SUNRISE SERVIC
Silver Star Drive
Easter S
PERIODICAL AND RESERVE ROOMS
8:00 A.M. TO 10:00
9:00 A.M. TO 12:00
1:30
ROT CLUB
EETING
ONESDAY
:00 P.M.
EVERYONE
COME

Organizations exist for varying purposes—for social activity, for amusement, for release, for service, to honor, to recognize. There is as much diversity in the campus "organization man" as there is in the organizations themselves. There are the joiners, the status seekers; there are those who think activities will look good on the record; those who need activity for the sake of something to do; those who carry the load, do everything and find time for more. Student organizations set the tempo for campus living: happy diversions, incentives for deep reflection, working and living together, learning new ideas and maintaining a vital perspective on life.

ROW 1: Betty Lenzini, Linda Moore, Cheri Jones, Karen Adams, Cheryl Mossbarger, Shane Cavanah, Lars Harris, Joseph Glaser, Joyce Flowers, Bill Daily, Carolyn Sultzman. ROW 2: Carolee Critchlow, Donald Younker, Lynda Upchurch, Lindenette Hew, Eleanor Yackley, Tom Buckman, William Berry, Thomas Horace, Charles Myers. Kay Mekemson, Penny Briggs, Jerry Johnson, Mary Spruytte, Rich Lehmann, Gary Mitchell.

Who's Who in American Colleges and Universities

These students have been recognized by national publication, *Who's Who in American Colleges and Universities*, as among our country's most promising young people. They were chosen on the basis of their high quality scholarship, leadership, and creativity both in classwork and extracurricular activities.

Who's Who award winners are selected by a secret committee of the college staff, most qualified to identify and praise NEMSTC's particular prodigies.

Student Mentors

The Student Mentors are composed of students who have been successful in making their own college adjustments; and, consequently, they are prepared and willing to give the freshmen much helpful advice and assistance.

The purpose of the Student Mentors is to be of as much service as possible to new students, both through group meetings and personal contacts.

ROW 1: Carolyn Sultzman, Lynda Upchurch, Dolly Steinmetz, Cheri Jones, Carolyn Dean, Brenda Wetter, Kay Mekemson,, Mary Daily, Barbara McGinnis, Charlotte Watts, Roberta Snowbarger, Pat Carney, Mary Spruytte, Carol Sears, Joyce Flowers, Betty Toops. ROW 2: Lerea Woods, Carolee Critchlow, Genanne Engle, Donna Buttz, Marsha Nicholson, Donna Peters, Judy Hoover, Mary Jackson, Susie Hanna, Linda Moore, Carola Sturgeon, Eleanor Yackley, Sharon Easterday, Betty Lenzini, Diana Gay. ROW 3: Bob Byg, Rich Lehmann, Jerry Roberts, Ed Brown, Eddie Kelly, Gary Hale, Hank Wright, Joe Galkowski, Jim Fike, Tom Buckman, Walt Olinger, Joe Downs, Arlene Huff. ROW 4: Bob Thomas, Dale Reinker, Charles Myers, Duane Bachmann, David Hall, Stacey Braswell, Don Rankin, Larry Morgan, Joe McCarthy, Don Oelklaus, Bill Berry, Ricky George, Lars Harris.

ROW 1: Kenneth Sykes, sponsor; William Berry, pres.; Lars Harris. v.p.; Sharon Easterday, sec.; Connie Terry, treas.; Joyce Flowers, Joseph Glaser. ROW 2: Sharyn Johnson, Pat Carney, Ed Schlief, Nate Frazee, David Norton, Carol Behn, Diana Davidson.

Student Council

The Student Council came back to school in the fall of 1963 ready for a buzzing year of extracurricular events. Starting off the year, the College's American Royal candidate was chosen and sent to Kansas City. Early in the fall quarter, the Student Council helped with Parents Day, which featured the largest crowd ever to appear for this day.

After the class officers were chosen, the Student Council's roll call was increased with new class representatives. The Council then settled down to its activities for the year.

The Homecoming parade and dance proved to be a roaring success with the Council playing an important part in arrangements. The Homecoming parade was the largest on record here and the dance a real success. The Homecoming Queen and her Attendants were spot lighted at the dance with music presented under the leadership of Rick George. Student movies were again offered, enabling college students to attend movies at a special rate.

The Christmas dance seemed to provide the greatest memory of 1963. Louis Armstrong and his musicians furnished the entertainment for the largest group of dance goers in NEMSTC's history. The Armory was decorated with two huge glittering Christmas trees, and red and white decorations were used throughout the Armory.

TWIRP week ended the activities for the winter quarter. The Journeymen provided the music for a sock-hop in Pershing Building to end the week of fun.

During the spring quarter, the campus buzzed once again with fun at the lake, the go-carts at the campus town races, the Fun Festival, and ECHO dance. Again this year, the Fun Festival packed the Kirk Building. Booths, a talent show, and refreshment stands were well patronized before the crowning of the King and Queen highlighted the evening. The ECHO dance and the crowning of the 1964 ECHO King and Queen provided another fond memory of the college year.

After all the hub-bub of another riotous spring election, a new council will preside over the campus in a new way in 1964-65.

Student Social Committee

The Student Social Committee is made up of twenty-one members. At least three members are members of the Student Council and the remaining are selected by the Council from a list submitted by the Social Calendar Committee. The chairman, Lars Harris, is vice-president of the Student Council. Mrs. Ruth B. Beal, Dean of Women, is the sponsor.

The first workout for the Committee comes at Parents' Day when they serve during the morning at a Coffee Hour. Three big dances--Homecoming, Christmas, and the Echo are planned by the Committee. Many prove that they are carpenters as well as artists as they turn the Armory, by means of many decorations, into a festive place for a dance.

One proves that he or she is a real worker if he continues on the Committee and receives an award at the end of the year.

The Annual Garden Party is sponsored by the Committee during the Summer Quarter.

ROW 1: Ruth B. Beal, sponsor; Gayle Snyder, Joseph Glaser, asst. chm.; Lars Harris, chm.; Eleanor Yackley, asst. chm.; Donna Coleman, Keith Dinsmore. ROW 2: Anthony Jones, Sharon Easterday, Cheri Jones, Judy Hoover, Mary Daily, Ginny Moslander, Alma Bennett, Stuart Golden.

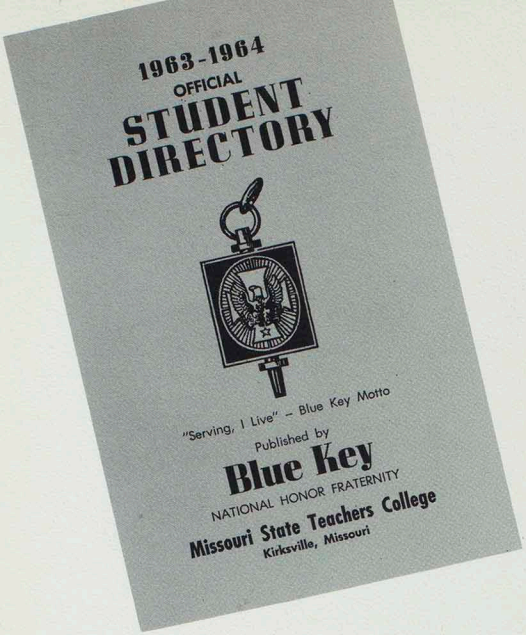

Blue Key

Chapters of the Blue Key National Honorary Fraternity are found on over 120 college and university campuses today. The Kirksville chapter received its charter in April, 1926, and since that time has served as an honor fraternity on campus by offering membership to a limited number of students who are selected on the basis of character, scholarship and service to the college.

In addition, Blue Key is a service organization with the motto, "Serving I live." Each year, the Kirksville chapter publishes the Student Directory and directs the homecoming parade.

ROW 1: Gerald Cupp, Parks Smith, sec.; Kenneth Bopp, cor. sec.; William Daily, pres.; John Dromey, editor of directory; Charles Myers, treas.; John Snyder, Donald Marquardt. ROW 2: Bob Thomas, Floyd Waddle, Darrell Harvey, Jan Brewer, Joe Mabry, Don Rankin, Norman Clarkson, Ricky George, Bob Byg, Gary Mitchell.

ROW 1: Diana Gay, Cheri Jones, treas.; Judy Hoover, v.p.; Mary Spruytte, pres.; Jerry Johnson, sec.; Lynda Upchurch, Judi Lowther, Joyce Flowers, Betty Lenzini. ROW 2: Jane Galbraith, Carolyn Sultzman, Betsy Fox, Linda Moore, Karen Christensen, Jo Ann McM urry, Susie Hanna, Dolly Steinmetz, Charlotte Watts, Brenda Wetter.

Cardinal Key

As a sister organization to Blue Key, the Eugene Fair Chapter of Cardinal Key is a national honorary service organization for college women. Members are nominated by the chapter and are selected by a faculty committee.

Members are selected on the basis of leadership, character, and participation in school activities. Sixty hours of college credit are also required for membership.

Selling homecoming buttons, doing welfare work, ushering at civic functions, and conducting tours on Senior Day are some of Cardinal Key's activities.

Foreign women students entertained by Cardinal Key.

The Index Staff pauses between deadlines in their task of compiling campus news.

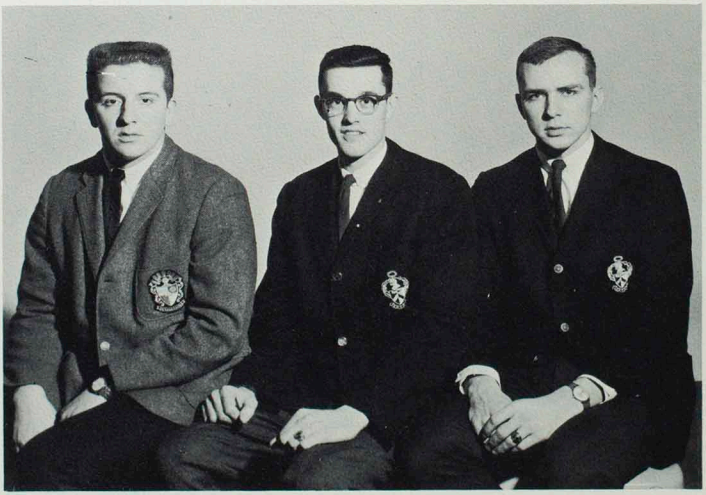

PAST EDITORS: Larry Morgan, Tom Horace, Joe Galkowski.

Miss Agnes Slemons, Advisor.

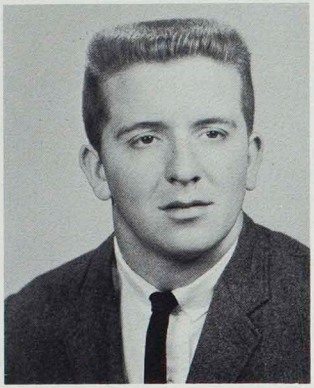

LARRY MORGAN
Editor-Fall Quarter

ALAN DRISKELL
Editor-Winter Quarter

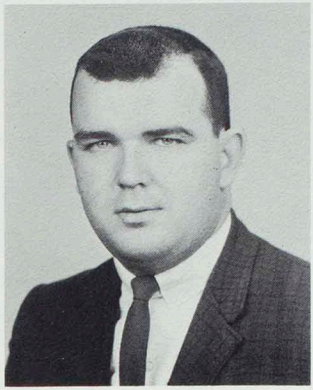

BILL CUDDIHEE
Editor-Spring Quarter

Teacher's College Index

Students enrolled in the newswriting classes work towards membership in Alpha Phi Gamma, national honorary journalism fraternity. The Gamma Beta chapter on the Teachers College campus was installed in 1959. Membership in the organization is limited to those students having an over-all honor point ratio of 2.2. They must also have had at least 7.5 hours of newswriting with an S average or 5.0 hours, one of which was an elective position. Once a year during the spring quarter Alpha Phi Gamma members work on an issue of the *Index*.

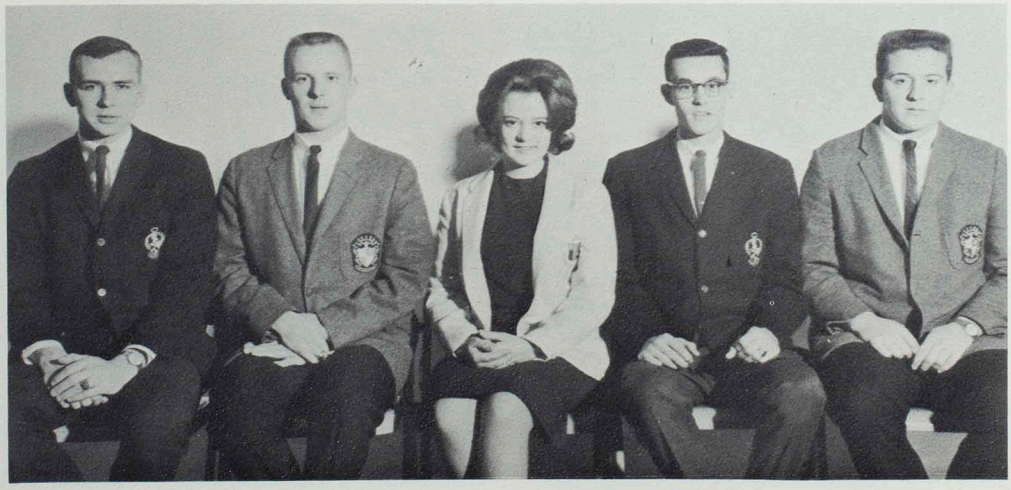

ALPHA PHI GAMMA: Joe Galkowski, Shane Cavanah, Joyce Ewing, Tom Horace, Larry Morgan.

Keith Dinsmore

Alice Slavin—Mike Bradley—Sharon Ollmann—Sharon Basler—Pat Hediger

Glenn Rider

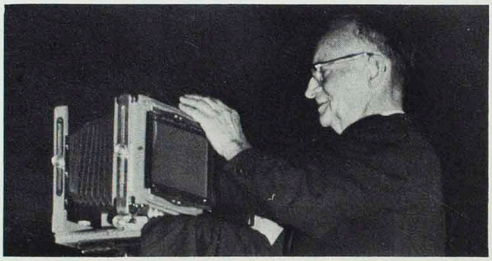

John Kenney

Robert Byg

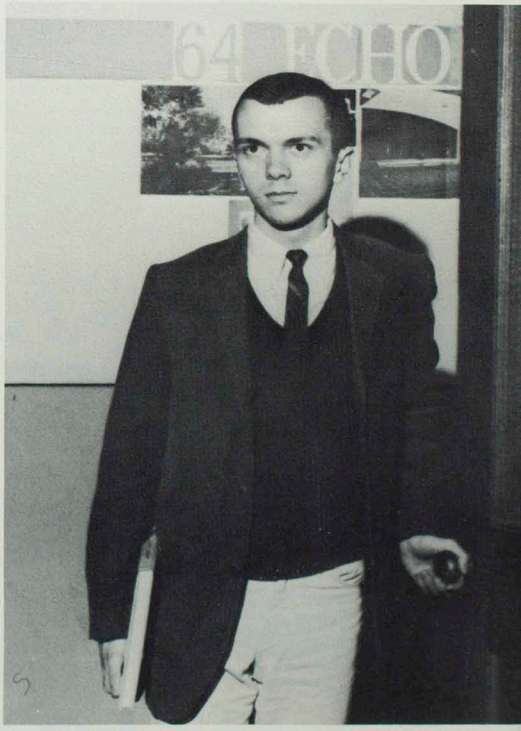

Melvin L. Olson

David Knes—Clara Sarver

ECHO 1964

Editor ..... *Robert Byg*
Business Manager ..... *Linda Luther*
Assistant Editor ..... *David Knes*
Assistant Business Manager ..... *Clara Sarver*
Sports Editor ..... *Keith Dinsmore*
Photographers ..... *Glenn Rider*
John Kenney
Dave Kuenzel
Staff ..... *Sharon Basler*
Mike Bradley
Pat Hediger
Sharon Ollmann
Alice Slavin
Faculty Advisor ..... *Melvin L. Olson*

Linda Luther

Kappa Delta Pi

Kappa Delta Pi is a professional educational society for high-ranking scholars.

To attain membership in this society a student must have a 3.0 honor point ratio and have completed five hours of educational courses.

Kappa Delta Pi, with its main emphasis on scholarship in education, sponsors a twenty-five dollar scholarship each year, which is awarded to a sophomore student showing promise in the field of education.

This year Kappa Delta Pi has instituted a new project, the bibliofile, to encourage scholarship.

Our sponsor, Dr. Pauline Knobbs, works very closely with the society to further its every effort.

ROW 1: Ruthie Hall, Karen Hallgren, Lerea Woods, Joe Mabry, treas.; Karen Christensen, v.p.; Bill Daily, pres.; Charlotte Watts, sec.; Carolyn Sultzman, Diana Gay, Judy Marquardt. ROW 2: Mary Spruytte, Carolyn McCully, Jo Ann McMurry, Carol Adams, Twila Kearse, Donna Peters, Connie Howard, Karen Wilson, Rebecca Boling, Arlene Huff, Joyce Anderson, Karen Adams. ROW 3: Jane Galbraith Pat Hediger, Joyce Carstens, Kerry Ratliff, Sharon Easterday, Judy Hoover, Linda Moore, Marilyn Black, Dixie Lee Mohr, Mary Richardson, Jerry Johnson, Judi Lowther. ROW 4: Joseph Glaser, Parks Smith, Kenneth Bopp, Jon Sadler, John Dromey, Kirby Throckmorton, John Lundgren, Floyd Waddle, Steve Thompson, Michael Koerner, Charles Myers.

ROW 1: Keith Dinsmore, Gary Hale, treas.; Ron Hardgrove, cor. sec.; Tom Horace, 1st v.p.; Ed Brown, pres.; Dick Huff, v.p.; Kirby Throckmorton, rec. sec.; Tom Buckman, Jerry Roberts, Joe Downs. ROW 2: Wray Rieger, Ed Zepka, Ken Douglas, Dale Scott, Hadley Hoyt, Ed DeLaney, Stacey Braswell, Russell Hardgrove, Robert Aird, Barry Morris. ROW 3; Dale Reinker, Dave Knes, David Hall, Bill Brendel, Dennis Hesskamp, Eddie Baumbach, Norman Clarkson, William Berry, James Dunlap, Lars Harris.

Alpha Phi Sigma

Alpha Phi Omega is a Greek Service organization on the college campus dedicated to Leadership, Friendship, and Service. Each member must have been a member of the Boy Scouts of America at some time during his boyhood.

Each year Epsilon chapter sponsors a spring and a fall camporee for the scouts of the Thousand Hills District. The annual Ugly Man Contest and Benefit Dance highlight the activities of APO on campus. This year the proceeds from the dance went to help "CARE".

Alpha Phi Sigma is a national honorary organization whose principle aim is to promote high scholarship.

The first chapter of Alpha Phi Sigma was founded on this campus on February 26, 1930, by Professor Byron Cosby, Business Administrator of the college. Since then the organization has grown until there are chapters at colleges throughout the country.

Students who were valedictorians or salutatorians in high school are eligible to become associate members. For master membership, the qualification is the maintaining of an S average or better for three consecutive quarters.

Alpha Phi Omega

ROW 1: Max Bell, sponsor; Rose Peas, Karen Adams, Mildred Holman, Wilmetta Baker, Carolyn Dean, Betsy Fox, sec.; Lerea Woods, treas.; Kenneth Bopp, pres.; John Dromey, v.p.; Eleanor Yackley, Charlotte Watts, Connie Howard, Cheryl Simmons, Rebecca Boling. ROW 2: Pat Hediger, Carolyn McCully, Doris Johnson, Helen Breidenstein, Dolly Steinmetz, Cheri Jones, Donna Peters, Judy Hoover, Karen Christensen, Linda Moore, Marilyn Miller, Marsha Nicholson, Carola Sturgeon, Mary Richardson, Roberta Snowbarger, Frances McNabb, Beth Bean, Penny Briggs, Arlene Huff. ROW 3: Carolyn Penn, Marlene Willis, Alice Slavin, Audrey Heithaus, Rich Lehmann, Walt Olinger, Sal Costa, Dale Cox, Thomas Bingman, David Uskudarli, Gary Epperly, Camille Price, Parks Smith, Tommy Southerling, Barry Clawson. ROW 4: Bob Byg, Mike Bradley, Charles Myers, Lars Harris, Joseph Glaser, Joe Mabry, Bill Daily, Bob Fenlon, Kriete Hollrah, John Lundgren, Jack Moore, Don Rankin, Tony Knizel, Robert Aird, James Roettger, Gerald Liebhart, Thomas Vetter, Richard Parmenter, Michael Koerner, Gary Mitchell.

ROW 1: William Severson, pres.; Keith Thomas, v.p.; Rich Lehmann, v.p.; Mary Daily, sec. ROW 2: Mary Griffith, treas.; Carolyn Dean, historian; Carolyn Sultzman, state sec.

Recipients of the SNEA Scholarship Award were William Daily and Charles Myers.

ROW 1: Mary Rigby, Barbara Biggar, Glyn Mohn, Carol Adams, Sharon Brinegar, Karen Hallgren, Marilyn Willard, Ruthie Hall, Janet Stroker, Gail Pendleton, Ed Brown, Fran Tieman, Mary Jackson, Carola Sturgeon, Arlene Huff. ROW 2; Lois Hickman, Penny Briggs, Wilmetta Baker, Karen Wilson, Charlotte Watts, Willa Opplinger, Connie Howard, Ann Trump, Marilyn Black, Shirley Carr, Linda Bowles, Ron Hardgrove, Robert Babcock, Tom Horace, Marsha Nicholson, Marlene Johnston, Karen Jacobs. ROW 3: Karen Christensen, Norma Spellman, Francie Brandt, Colleen Nelson, Pat Shafer, Juliet Smith, Kerry Ratliff, Joe Mabry, Tom Buskman, William VanZante, Camille Price, Larry Amen, Jack Moore, David Hall, John Lucas. ROW 4: Bob Thomas, Marvin Greiwe, Bernie Ralph, Joe Pawlowicz, Robert Strang, Wesley Alkire, Glen Randall, John Dromey, Kirby Throckmorton, Mark Bradley, Jon Sadler, Thomas Vetter, Robert Buchanan, Duane Bachmann, David Norton, Lewis Fleak, Gerald Liebhart.

Student National Education Association

SNEA includes 450 prospective teachers who take part in the largest student organization on campus, and they are led this year by Bill Severson. The theme for the year is "Social responsibility--Service above Self.", and the organization is keying all their programs to this. The programs are all student planned and help the members to prepare for their teaching careers.

SNEA is the professional association for college and university students who are preparing for a teaching career. All members are members of their own state education association as well as the National Education Association. Each member has the rights, privileges, and responsibilities of associate membership in these professional organizations.

Many prospective teachers in the group attended the SNEA meeting in St. Louis in November in conjunction with the Missouri State Teachers Association's annual convention. In April, the SNEA sent a delegation to the state SNEA convention to plan for the coming year, and elect state officers. Carolyn Sultzman represented Kirksville this year as the State Secretary of SNEA.

ROW 1: Dorothy Luey, Jane Sayre, Grace Pepper, Eileen Drescher, Betty Lenzini, Carol Hartman, Carolyn McCully, Carolyn Carpenter, Willa Holmes, Sharon Easterday, Kay Mekemson, Sharon Simbro, Ruth Ray, Marilyn Schweitzer, Marjorie Clifton. ROW 2: Patty Kerns, Carolyn Callaham, Lerea Woods, Beth Bean, Eunice Ogden, Julie Moore, Sharon Ollmann, Linda Huebner, Karen Rains, Sharron Bishop, Eleanor Yackley, Nancy Spurgeon, Margaret Plattenberger, Marianna Giovannini, Shirley VanDalen, Cherie Baugh. ROW 3: Karen Pawlowicz ,Sharon Basler, Donna Clingman, Linda Moffett, Sharon McMullen, Roberta Snowbarger, Mary Richardson, Mary Mundy, Jean Ludemann, Jo Ann McMurry, Dixie Mohr, Lois Teasley, Jeanette Cox, Susan Rolls, Sally Minear, Diana Davidson, Linda Jourdan, Shirley Jourdan. ROW 4: Vernon Barns, David Knes, Lars Harris, James Weigand, Glenn Flasch, Ron Berrey, Floyd Waddle, Lloyd Kasow, Phillip Noble, Bill Daily, Charles Myers, Richard Burns, Joseph Glaser, Jerrold Shouse, Anthony Jones, Twila Kearse, Jane Lyng, Regine Shigenaga.

Association for Childhood Education

ACE, the Association for Childhood Education, is an organization for all elementary education majors interested in the problems related to Childhood Education.

This year the main project of the ACE members was the adoption of a foreign child. We organized a special projects committee who planned certain projects to raise money for the foreign child. We held a sandwich sale, car wash, and a helping hands project.

We also held Observation in the Kirksville Elementary Schools. This observation helps the student before he enters into practice teaching.

At each of our meetings we have a speaker that is interested in education of elementary children.

The purpose of ACE is the promotion of education of children in the school, home and community.

ROW 1: Willie Whitson, sponsor; Dorothy Luey, Rose Williams, Karen Jacobs, Mary Griffith, sec.; William White, v.p.; Rich Lehmann, pres.; Donna Jones, treas.; Karen Pawlowicz, Ruthie Hall, Marjorie Clifton, Marilyn Schweitzer, Vickie Thacker. ROW 2: Grace McReynolds, sponsor; Marlene Johnston, Carol Adams, Karen Rains, Linda Huebner, Harvey Mueller, Ed Brown, Betty Sullivan, Linda Bowles, Twila Kearse, Susie Hanna, Sharron Bishop. ROW 3: Barbara McGinnis, Kay Mekemson, Norma Spellman, Lois Roser, Pat Merritt, Jean Ludemann, Jo Ann McMurry, Dixie Mohr, Sharon Easterday, Jeanette Cox, Jean Chldress, Arlene Huff.

ROW 1: Nita Patterson, sponsor; Ivan Pagett, Gayle Snyder, Janet Learned, treas.; Melvin Shaver, pres.; Bob Byg, v.p.; Pat Hediger, sec.; Ted Bricker, Flora Jones. ROW 2: Manuel Rabago, Yoko Haru, Sharon Ollmann, Edna Glenn, Sharon Basler, Janice Olson, Sandra Schoonover, Marianna Giovannini, Alice Slavin. ROW 3: Jean Kraus, Gary Childers, Roger Durham, Bob Schwartz, Mike Bradley.

Honorary Art Club

Being awarded the traveling trophy for the best Homecoming float was an honor received by the Honorary Art Club this year. The float was selected first in the beauty division also.

The Art Club is a scholastic organization for those students holding a 3.0 honor-point ratio in art courses.

It is the intention of the club to bring art majors and minors closer together in mutual appreciation of their field and to stimulate recognition, admiration, and enjoyment of beauty in everyday experiences.

ROW 1: Sue Stees, Elizabeth Worrell, sponsor; David Fortney, v.p.; Evelyn Jacobs, historian; Connie Howard, sec.; Gail Crump, pres.; Glenda Hampton, treas.; Janet Jepeway, Barbara Wright, Bob Flanagan, Joyce French. ROW 2: Terry Strother, Vernon Barns, Mary Spruytte, Gloria Jordan, Sandra Schaffer, Karen Douglas, Sue Davis, Sandra Rule, Brenda Van de Krol, Ron Berrey, Shane Cavanah, Elaine Davis, Joyce Ewing, Betty Kern, Barbara Baldwin, Sue Hunt, Debbie Fortel, Cheryl Kincaid, Georgia Hershey, Joel Weinstein, Clark Dobbs.

Oral Interpreters

A big highlight presented itself for Theta Chapter of Pi Kappa Delta as well as the Student Body when an international debate team from Cambridge. England, challenged two of NEMSTC's worthy opponents. Spirit and thought was genuinely displayed.

Theta chapter sponsors both an Annual Debate Tournament and the School's Regents Debate Award. Aside from this you'll find them traveling far and wide to compete with other colleges and universities in the, "art of persuasion, beautiful, and just".

For the opportunity of expressing ideas and knowledge there is no means more widely acceptable than today's debating challenge.

The Oral Interpreters have delighted audiences in both public and private performances. Selected Salinger stories was presented in "An Evening with J. D. Salinger". The many moods of Christmas was portrayed in "A Program of Christmas Tales". "The Face of the Heroine" as interpreted by Mrs. Pat Severns and a program presenting several members of the faculty were other highlights of the year. In addition, private programs were presented for various civic clubs.

The members matched their skill with other interpreters in the Midwest Speech Tournament and the Hawthorn Interpretation Festival. Throughout all. the members fulfilled their organization's purpose--to read with greater understanding.

Pi Kappa Delta

ROW 1: Sherod Collins, sponsor; Betty Lenzini, pres.; Phillip Hayward, v.p.; Barb Wickless. ROW 2: William Severson, John Connolly, Glenda Hampton.

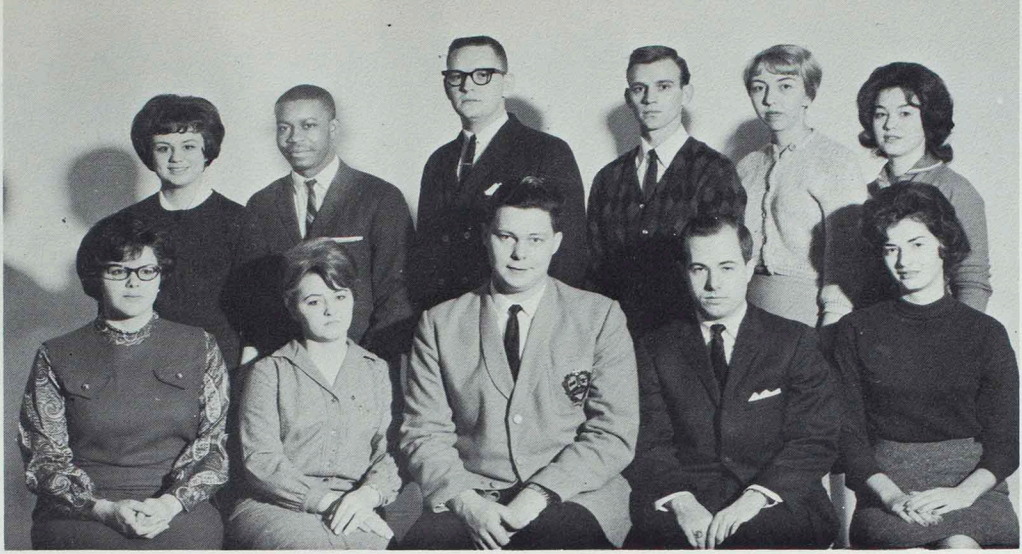

ROW 1: Melody Conner, Cherie Baugh, sec.; Hank Wright, pres.;Gary Crump, v.p.; Janet Jepeway. ROW 2: Maxine Shinn, James Perine, Julian Kite, Robert Miller, Barbara Lee, Gloria Jordan.

College Players

The Aeolian Club is composed of music majors and those interested in music education. and is affiliated with the Music Educators National Conference as a student chapter.

One of the highlights of the year is the opportunity for its members to attend the Missouri Music Educators Convention. Other activities include assisting with the spring music festival and sponsoring receptions following senior recitals.

Ricky George has had the distinction of being the first president of the newly organized Missouri Student Music Educators Association, an organzation of Missouri college student chapters.

Sincere pride and enjoyment through hard work characterizes the activities of the College Players. This dramatics group produces and manages most of the college plays and musicals.

Actors, carpenters, and all the other behind-the-scenes workers, along with the expert guidance of the Dramatic Coach, Mr. James Severns, have all pitched in to stage this year's two productions, "The Good Woman of Setzuan" and "Harvey".

A series of outstanding films were imported to give students the opportunity to see real art in movie making.

Aeolian Club

ROW 1: Carolyn Meyer, Anita Berkshire, Carol Hartman, Marva Guinn, Jerrold Epperson, Ricky George, state pres.; Charles Shanks, state v.p.; David Karel, v.p.; Lynda Upchurch, pres.; Marilyn Black, sec.; Craig Bullis, treas.; Mary Barnett, Sherry Anspach, Karen Ellenberger, Ruthie Hall. ROW 2: Lansing Bulgin, sponsor; Mary Kenney, Suzanne Lary, Joyce VanHesley, Donna Coleman, Dixie Christy, Carola Sturgeon, Wilma Mettes, Betty Wegener, Marsha Nicholson, Cheryl Simmons, Linda Shaffer, Ann Trump, Nancy Smith, Kay Bruner. ROW 3: James Priebe, Roger McHenry, William Martin, James Miller, John Parcell, Jerry Cottingham, Wiley Pratt, Don Hopp, William Berry, Hugh Teter, Keith Thomas, John Whitt, Stephen Miller, Sam Craghead, James Newhard, Ron Johnson.

Accompanied by the Teachers College concert orchestra, vocalists perform "Handel's Messiah".

The College Orchestra, under the able direction of Mr William Fitzsimmons, appeared publicly for its first performance of the fall quarter at an assembly in Baldwin Hall. The audience enjoyed excerpts from Saint Saen's "Le Carnival Des Animaux", "En Bataeu" by Debussy, "The Russian Sailor's Dance" by Gliere, two movements from Stravinsky's "Firebird Suite", and the first movement of Schumann's First Symphony. On November 14. 1963, Miss Cheryl Simmons. a Teachers College student, was the piano soloist for Brahm's

NEMO Singers

ROW 1: Kay Bruner, Flora Jones, Nell Rosenthal, Ann Trump, Dixie Christy, Lynda Upchurch, Toni Pendergast, Glenda Baker, Judy Eggleston, Sandra Gates, Karen Ellenberger. ROW 2: Kenneth Miller, director; Janet Conley, Joyce VanHesley, Kay DeVos, Rebecca Foreman, Wilma Mettes, Marilyn Black, sec.-treas.; Lorna Johnson, Sharon Gamache, Dixie Sanders, Diana Davidson. ROW 3: David Cate, Wayne Hardy, Jim Eberle, Eric Miller, v.p.; William Martin, John Parcell, John White, Roger McGraw, William Berry, pres.; Don Hopp, Hugh Teter, Terry Smelcer, Jim Worrell.

Orchestra

"Concerto No. I." Gluck's overture to "Iphigenia in Aulis" and Schumann's "Symphony No. I" were also on the program to make a challenging Fall Concert.

Winter quarter found the orchestra working on Beethoven's Eighth Symphony. To complete the program of the winter concert Mr. Johannes C. Goetze of the Teachers College music faculty conducted his "Mass in B Flat Minor." This was the first public performance of this work.

Clarinet Choir

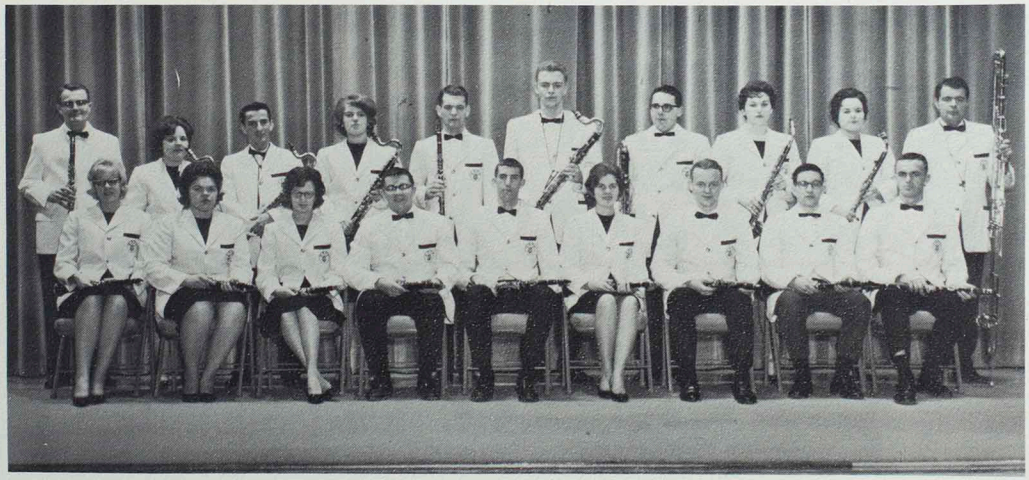

ROW 1: Betty Wegener, Emily Crable, Nancy Smith, Larry Smith, Jerry Cottingham, Mary Barnett, Jerrold Epperson, David Karel, Ricky George. ROW 2: Dr. Richard Weerts, director; Cheryl Lauffer, David Cate, Nancy Parrish, Roger McHenry, Gerald Reed, Craig Bullis, Wilma Mettes, Dixie Christy, Gerald Reisinger.

ROW 1: Nancy House, Craig Bullis, Nancy Golden, Jerrold Epperson, Helen Breidenstein, Emily Crable, David Karel, Jerry Cottingham, Marilyn Black, Betty Wegener, Judy Fretwell, Roger McHenry, Sherry Anspach, Larry Smith, Mary Barnett, Terry Lane, Nancy Smith, Judy Hall. ROW 2: Cheryl Lauffer, Dennis Scalf, Steve Thompson, Charles Spotts, Mary Mincks, Sherryl Anderson, Janie Albertson, Robert Wilson, Sam Craghead, Hugh Teter, Gerald Wilfred Reed, Nancy Parrish, Wilma Mettes, Dixie Christy, Janice Carr, Carla Phillips, Janeen Weeks, Wilmetta Baker, Carola Sturgeon, Connie Meeker. ROW 3: Donna Coleman, Carol Hartman,

Teacher's College Band

The 1963-64 school year saw the Teachers College Band in many performances. The Fall Season was highlighted with the opening halftime football show with the Band doing a rendition of the writing of the Star Spangled Banner. This night show was portrayed with appropriate music, patriotic formations, and fireworks. In addition. the Marching Band performed for the other four home games, as well as being host to 41 bands during homecoming and participating in the Homecoming Parade and the Veteran's Day Ceremonial.

The Band was divided into two pep bands and one Dixieland band to provide spirited music for all basketball games on the home court.

The highlight of the school year was the 1964 Band tour which saw the Teachers College Band presenting concerts in 20 schools throughout Iowa, Illinois, and Missouri. The seven-day tour was brought to a climax with the presentation of a post-tour concert held in the colege auditorium on March 6, 1964.

A concert was presented during the annual fine arts week, and two concerts were performed from the college lawn. The school year drew to a close with the Band playing the commencement professional.

BAND OFFICERS: Charles Shanks, sec.-treas.; Keith Thomas, v.p.; Ken Bazil, pres.; Nancy Smith, alumni sec.; Ruthie Hall, sec.

Dennis Davis, Ron Johnson, Joseph Liss, Charles Shanks, William Bruner, Clinton Huff, William McWhorter, Rex Klinger, Norman Tooley, Mike Newman, John Parcell, Gerald Hoffman, Michael Flanagan, Marsha Nicholson, Donnie Wood, Elaine Davis, Barbara Vaughn, Joyce French. ROW 4: Keith Thomas, Suzanne Lary, Charles VonBerg, ShayRonn VanHoutan, Tim Blickhan, D. G. Ledford, Wiley Pratt, Harold Willis, James Miller, James Newhard, Mary Dittmer, Ronald Gottman, Jack Chandler, Dale Adams, Ruthie Hall. ROW 5: Gary Koppenhaver, Craig Phillips, Ken Bazil, Kay Brunner, Ken Johnson, Mort Armstrong.

Linda Bevan; Linda Luther, drum majorette; Marsha Erickson.

OFFICERS— SEATED: Bill Buschling, historian; Diana Gay, president; Donald Younker, vice-president. STANDING: Lois Amedei, secretary; Beth Bean treasurer.

Pi Omega Pi

The first Pi Omega Pi initiation ceremony was held June 13, 1923, on the campus of Northeast Missouri State Teachers College, Kirksville, with Dr. Paul Selby, affectionately regarded as the "father" of Pi Omega Pi, in charge. Since its inception, our honor fraternity in business education has continued to grow until we now have a registered membership of over 26,000 with chapters found on the campuses of 117 colleges and universities.

ROW 1: Jean Traxler, Betty Toops, Linda Luther, Beth Bean, treas.; Diana Gay, pres.; Donald Younker, v.p.; Lois Amedei, sec.; Bill Buschling, Jerry Johnson, Betty Lenzini, Judy Marquardt. ROW 2: Genanne Engle, Sally Minear, Kay Fitzgerald, Susan Rolls, Sandra Miller, Eleanor Yackley, Barbara Moore, Lerea Woods, Carolyn Callaham, Sara Richards. ROW 3: Sharron Broadwell, Cheri Jones, Linda Robinson, Judy Hoover, Charles Myers, Ralph Stevener, Marion Johnson, Marilyn Miller, Sharon Howerton, Suzanne Shettle, Linda Hammons.

ROW 1: Terry Allen, Gilbert Kohlenberg, sponsor; Bob Baldes, Bob Thomas, v.p.; Tom Horace, pres.; Carolyn Dean, sec.-treas.; Carolyn Sultzman, Fran Tieman, Jeanette Williamson. ROW 2: Pat Hediger, Ron Snyder, Ron Hardgrove, Bill Lewis, John Lucas, Jack Moore, Don Rankin, Clarence South, William Severson, David Knes, Dean Phillips, Charlotte Watts.

Historical Society

The Historical Society has the distinguished reputation of being the oldest organization on campus. Founded in November, 1906. it has since that time, provided fellowship for those who share a common interest in history.

Its purpose is to provide each members with stimulative. informative material designed to supplement his knowledge of history through programs featuring new faculty members in the social science department as speakers. Films and panel discussions are other means used by the club to broaden the knowledge of its members.

The Society is under the direction of Dr. Gilbert C. Kohlenberg, head of the Social Science department. and occasionally Dr. David March of the Social Science faculty. Tom Horace is president of the club, assisted by vice-president, Bob Thomas, and secretary-treasurer, Carolyn Dean.

Spring quarter never passes without the Historical Society's banquet in which noted historians are invited to the NEMSTC campus to address the club.

The Historical Society welcomes any student or faculty member who is interested in history and desires to be associated with others who share his interests.

ROW 1: Donald Scriven, sponsor; Sharon Roth, sec.; Steve Hines, v.p.; True Wheeldon, pres.; Kenneth Bopp, treas. ROW 2: Bing Kun Shao, sponsor; Mildred Strack, Eleanor Yackley, Lois Teasley, Dolly Steinmetz, Lerea Woods, Diana Gay. ROW 3: Nick Quinn, Charles Myers, Duane Bachmann, Richard Partmenter, Marvin Griewe, Robert Wilson, Frank Fuller, John Phillips.

Economic Circle

The Economic Circle was founded in 1962 under the co-sponsorsthip of Mr. Donald Scriven and Dr. Bing Kun Shao.

The organization's membership is open to any interested student. Its purpose is to foster thought and discussion on contemporary Economic problems.

English Club

The English Club was organized this year at Northeast Missouri by students interested in alerting themselves to current teaching problems, fostering good English usage and creative writing, and encouraging the reading and interpretation of literature.

ROW 1: Loren Grissom, sponsor; George Hoffmann, pres.; David Fortney, v.p.; Evelyn Jacobs, treas.; Linda Moore, Sue Stees, Sandra Schafer, Karen Hallgren, Karen Christensen, Helen Morrison, Anita Berkshire. ROW 2: Ann Spriggs, Sandra Rule, Mary Spruytte, Joyce Anderson, Louise Hamilton, Mary Richardson, Marie Richey, Linda Shanks, Tommy Sutherling, Clark Dobbs, Jim Traxler, Donna Triplett, Yolanda Vandechocke, Donna Coleman, Pat Teter, Ferne Roberts, Georgia Hershey, Shirley Carr. ROW 3: Hank Wright, Jan Brewer, Robert Aird.

ROW 1: Peter Turano, sponsor; Bob Fenlon, asso. judge; Phillip Hayward, presiding judge; Helen Breidenstein, clerk; Pauline Knobbs, sponsor. ROW 2: Gary Mitchell, Ken Nelson, Paul Hoer, Porter Moss, Kriete Hollrah, F. C. Howing, Rick Rabenau, Bob Thomas, Tom Walton.

Pre-Law Club

The Pre-Law Club takes pride in the active discussions that take place at its meetings. Not only members but interested students and teachers find much to be debated - and learned - at such group discussions as the constitutionality of current civil rights bills or activities of subversive groups in the United States. Frequently. guest speakers are requested to present the program and the annual banquet boasts a well-known guest. Early in May, the club sponsors a delegation to the Mock Legislature in Jefferson City.

ROW 1: Ollin Drennan, sponsor; Carolyn Penn, Betsy Fox, Rose Peas, sec.-treas.; Karen Adams, pres.; Sherryl Wilken, Eugene Smith, sponsor; ROW 2: Rebecca Boling, Doris Johnson, Helen Breidenstein, Donna Peters, Mary Jackson, Roberta Snowbarger, Dean Rosebery, sponsor. ROW 3: Max Freeland, sponsor; Dale Burleson, Terry Eliott, Benny Wood, Frank Beaty, Gary Epperly.

Sigma Zeta

The Pre-Osteopathic club offers its members a program of professional and social structure.

The activities included in the club's program are: human anatomy demonstrations at KCOS, lectures and demonstrations by visiting professional men, professional movies, etc.

The club annually holds a Christmas Banquet; spring picnic at the lake; and is encouraged to attend activities of the KCOS fraternities.

As future doctors, the members are constantly searching for new ways to prepare themselves for their responsibilities as future physicians.

Sigma Zeta is the national honorary science society on campus. To be eligible for membership, a student must be majoring in natural sciences or mathematics and must maintain a high degree of scholarship in these fields.

A program is presented at each meeting by a member of the science faculty. The group participates in the annual fair of the Missouri Academy of Science.

The aims of the organization are to encourage continuing advancement in the field of science, to promote and recognize scholastic achievement, and to foster friendly social activities.

Pre-Osteopathic Club

ROW 1: Janet Flesch, Dale Reinker, sec.-treas.; Hadley Hoyt, v.p.; Jo Cox, Barbara Baines. ROW 2: Gerald Deves, Ogden DeWitt, Jerry Dutton, Charles Jones, Dennis Hey. ROW 3: Morris Roger, Michael Dykstra, Stephen Dykstra, John Gerdes, Richard Huff, Daniel Bonetzky.

ROW 1: Robert Lange, sponsor; Gilbert Kohlenberg, co-sponsor; Mary Kohlenberg, co-sponsor; Stan Leutung, pres.; Carol Bueltmann, v.p.; Mildred Strack, sec.-treas.; Brian Jones. ROW 2: Juanita Strack, Dianne Alborn, Svea Wikstrom, Dave Kvenzel, Shirley Forney, Steven Potsos, Sharon Roth.

Gamma Delta

Gamma Delta, international Lutheran youth organization, was founded in 1956. It is open to all college and university students and seeks to encourage Christian knowledge and service.

Social activities are part of the Gamma Delta program for the promotion of a fuller life for the college student.

International Club

The International Club is the gate to NEMSTC campus and the American life for the students from outside the United States, and also the place where American students see the world.

The International Club members strive to provide for the political and social needs of the international students on campus, including the students of the United States.

ROW 1: Carole O'Brien, sponsor; Maria Leong, Yoko Haru, Vilma Coto, Joyce Bunting, sec.; Hiroshi Okano, Bozorg Mahmoody, treas.; Mercedes Inglesias, Vera Vargas, Dorothy Luey, Margaret Blair, Martha McClaskey. ROW 2: Thipakanya Kanchanadul, Selina Yim, Mayra Ivankovich, Sandra deJongh, Marilyn Gõble, Eva Jeppsson, Michaela Seiler, Jo Ann McMurry, Margaret Lott, Carmen Saenz, Maria Luetgens, Pauran Shaghafi. ROW 3: Emilio Salazar, Sang Ku Rhee, Besim Yilmaz, Jin Lee, Charles Powers, Tadaaki Hashimoto, David Uskudarli, Moussa Mostofi, Kombiz Salehi, Kamran Sandjari, Bigan Hakimian, Garry Fry, Young Kim, Faryar Moshtaghi. ROW 4: Euriyue Augrisano, Cesar Sabulao, Alfredo Domingo, Kenichi Suzuki, Yiji Suzuki, Wayne Sheung, Jonathan Obel, James Ulett, Ali Kouti, Robert Epperson, Danny Wilford, Reinhard Schemmann, Jim Dualas, Porter Moss, Ehsan Kousari, Charles Okal.

ROW 1: Elizabeth Wilson, sponsor; Sandra Pickett, treas.; Lois Hickman, sec.; Donna Buttz, v.p.; Penny Briggs, pres.; Carolyn McCully, Barbara Biggar, Marilyn Michael, Kay Burns. ROW 2: Dorothy Pearson, sponsor; Adeline Fosdick, Peggy Marsh, Joan Galbraith, Kathy Griffith, Myrna Boltz, Carol Watkins, Vera Hendricks, Mary Griffith, Marcy Kaiser, Sharon Simbro, Mary Johnston. ROW 3: Charlotte Revelle, sponsor; Helen Brown, Carol Irvin, Sharon Schalpia, Margaret Clark, Janet Stroker, Janet Gregg, Wanda Mettes, Carolyn Brenizer, Patty Kerns, Beverly Noe, Sharon Saffell. ROW 4: Geraldine Gosch, sponsor; Doris Anderson, Dorothy Yoder, Nola Bartholmew, Lea Jones, Charlotte Borron, Alona Templeman, Pat Shafer, Vicki Klug, Willa Winhold, Carol Saulter, Shirley Sheeder.

Colhecon Club

The Colhecon Club membership consists of college students interested in professional home economics and homemaking. Along with pleasurable social meetings, Colhecon strives to promote the professional benefits of a home economics career.

During the year Colhecon sponsored such diverse activities as a get-acquainted picnic in September; the initiation of thirty-eight new members in November; a Christmas Party featuring Dr. Llora MaGee giving the history of Colhecon; a special career night in January with speakers from such fields as interior design, home economics, journalism, and institutional cooking. In February, Colhecon sponsors a formal tea with the home economics students of the local high school as guests of honor. April is the month for the annual spring banquet. Outstanding students in home economics for the year are honored at this banquet. Colhecon concludes the year with a farewell party for the Seniors in May.

Through the year Colhecon members work with the thought that "The reward for a job well done is having done it."

ROW 1: Glenda Rhoads, sponsor; Donna Stice, Juanita Strack, Kerry Ratliff, sec.-treas.; Norma Harvey, pres.; Thomas Bingman, v.p.; Merlyn Jones, Myrna Boltz, Lewis Fleak. ROW 2: Marilyn Willard, Phyllis Tayon, Juliet Smith, Cheryl Simmons, John Suchland, Walter Schroeder, Lawrence Lake, Bill Schmidt, Merv Sharkey, Roxana Wehmeyer, Arlene Huff, Priscilla Freeman, Betty Lenzini.

4-H Club

The Agriculture Club was formally organized in the fall of 1935 with a membership of twenty-six. The purpose of the club was to create interest in agriculture and in the teaching of it as a vocation.

In 1948, the Ag Club received a charter from the College to operate as a professional-social organization.

Many activities have been undertaken by this organization since it was founded; barnwarmings. picnics, and chili suppers were all on the calendar for many years.

Participation in Harvest Festivals and the N.E. Missouri Fair at Kirksville has also been part of the annual Ag Club program. The club has consistently participated in the conducting of agricultural contests for high school students of N.E. Missouri.

The 4-H'ers on the campus filled their year with speakers, slides. social hours, and business meetings. Through discussions of the various aspects of Missouri State Club Week, members shared ideas, problems, and experiences to help them become better citiezns. Through these activities they fulfilled their purpose of developing individuality, and initiative in the youth of Amerca as well as to promote and strengthen citizenship and leadership. Thus, they live up to their motto "To Make the Best Better"

The year's program was highlighted by talks by International Farm Youth Exchange delegates to Ireland and Sweden, career explorations, and safety, first aid, and fall-out shelter precautions.

Agriculture Club

ROW 1: Dr. Lester Kuhlman, sponsor; James Posey, Max Wolf, Finis Watt, treas.; Ed Clem, pres.; Dean Adkins, v.p.; Larry Harbur, Gerald Liebhart, Lewis Fleak. ROW 2: Donald Crumpacker, Larry Saxton, John Schenk, Cliff Rogers, D. G. Ledford, Wayne Hutton, Don Lincoln, Bob Biggs, Richard Burns, Paul Baker, Donald Marquardt.

Industrial Arts Club

Handymen around the campus, the Industrial Arts Club performs numerous services for the college. These jacks-of-all trades assist with spring FFA contests and parent's day activities, and are always on hand to help with work ranging from the building of a new trophy case to the wiring of public address systems.

Another prominent feature of the I. A. Club is taking first prize each year for their unique, mechanical float at the annual Homecoming parade.

Climaxing the year's work, each member looks forward to the annual spring trip to a large industrial center to tour diversified factories and plants.

The Industrial Arts Club, a social-professional organization, seeks to provide instructive programs and to encourage an advancement in the industrial education field.

ROW 1: Duane Cole, sponsor; Charles Serfass, Tom Hoyt, David Herring, DeVon Griffiths, sec.; Dal Jones, pres.; Larry Collins, v.p.; Phil Griffith, Donald Marquardt, treas.; Barry Clawson. ROW 2: James Couch, Mervyn Freels, Jerry Brookhart, John Reed, Robert Aholt, Don Siegrist, David Norton, Henry Bower, John Moyer, Walter Schroeder. ROW 3: Carl Brooks, Dennis Holmes, Fred Ross, Ken Douglas, Jon Sadler, Henry Likes, Erv Keller, Robert Babcock, David Rae, Terry Simmons.

ROW 1: Paul Hoer, Bob Thomas, treas.; Gary Mitchell, pres.; Ken Nelson, v.p.; Helen Breidenstein, sec.; Stacey Braswell, Dave Beckman, Joe Downs. ROW 2: Bob Byg, Jerrold Shouse, Porter Moss, Bob Fenlon, Don Rankin, Dennis Mueller, James Weigand, William Severson, Linda Childress, Sharon Wright. ROW 3: David Knes, Ron Berrey, John Phillips, Marvin Griewe, Glen Randall, Phillip Hayward, William Daily, David Hall, Edward Porter, Charles Myers, Dale Reinker.

Young Republicans

The purpose of Young Republicans is to provide a vehicle through which young people, who are interested in good government under Republican principles and candidates, may become better informed citizens.

This year a Mock Presidential Convention was held on Friday, January 24.

The purpose of Young Democrats is to provide information for and support of the Democratic party. This year many speakers were presented at the meetings.

The Young Democrats held a mock presidential nominating convention this year on Saturday afternoon, February 1.

Young Democrats

ROW 1: Dennis O'Brien, sponsor; Keith Dinsmore, Eddie White,Gary Hale, Dennis Davis, Harold Simpson, v.p.; Sal Costa, pres.; Dolly Steinmetz, sec.; Fran Tieman, treas.; Larry Morgan, Tom Horace. ROW 2: Pat Hediger, Ed Brown, M. L. Steinmetz, Carolyn Dean, Tom Motley, William Holvoet, Russell Hardgrove, Phillip Noble, Jim Buckman, Ron Hardgrove, Tom Buckman, Christine Rockhold, Sylvia Powell, Margaret Blair.

ROW 1: Mary Estes, sponsor; Donna Clark, sec.-treas.; Karen Wilson, pres.; C. J. Benhardt, v.p.; Clara Sarver, Barb Dunham, Willa Opplinger, Mary Droddy. ROW 2: Linda Good, Nyoca Martin, Colleen Nelson, Sandra Kniess, Merlyn Jones, Alma Bennett, Anita Barta, Diana Cloyd. ROW 3: Pat Dempsey, Pam Raible, Marla Heitman, Janet Gillispie, Joanne Possehl, Linda Lowery, Cheryl Morris, Pat Carney.

Physical Education Majors' Club

In promoting the professional growth of women students majoring in physical education, the Physical Education Major's Club has alternated a variety of professional and social meetings.

Highlights included the Homecoming coffee and newsletter project, a lecture-demonstration at the KCOS anatomy lab, a look at "Sports Behind the Iron Curtain", The Olympic Holiday fun night at Christmas, and the annual chili supper.

Over fifty women joined the student section of the American Association for Health, Physical Education, and Recreation and also the Missouri Association for Health, Physical Education and Recreation.

Trips to sports days, exhibitions, dance symposiums, concerts and to the State and Central District conventions were included in their activities.

ROW 1: Carol Sears, Liz McKinley, Willa Miller, Carolyn Huff, Audrey Heithaus, Jo Ann Weekley, Lee Siegel. ROW 2: Rebecca Langhammer, Nancy Holzworth, Iona Rollins, Brenda Bowling, Joan Wasylenko, Donna Liter, Kathy Gardine.

ROW 1: Kerry Ratliff, Clara Sarver, Donna Clark, Willa Opplinger, treas.; Mary Droddy, pres.; Pat Carney, v.p.; Pam Raible, historian; Pat Dempsey. ROW 2: Nyoca Martin, Judy Thomas, Joanne Possehl, Cheryl Morris, Marla Heitman, Karen Wilson. ROW 3: Elaine Lowenberg, Colleen Nelson, Sandra Kniess, Anita Barta, Linda White, Barb Dunham, Diana Cloyd. ROW 4: Juliet Smith, Pat Shafer, Merlyn Jones, Linda Good, C. J. Benhardt, Linda Lowery.

Women's Athletic Association

The Women's Athletic Association provides an opportunity for all women of the college to participate in a wide variety of sports, dance, and recreational activities. WAA sponsors school-wide team tournaments in softball, volleyball, basketball, and individual and dual sports.

In the Spring, the association plays host to teams from several Missouri and Iowa schools at the annual Volleyball Sportsday.

The year's activities are climaxed with the spring banquet at which awards are presented and new officers installed.

K-Dettes

Although St. Louis Blues was the theme of the first performance of K-Dettes at football half time last fall, they were far from blue when they strutted out in grand style onto the football field. School spirit in skirts, the K-Dettes spice up college parades and ball games.

Homecoming found the K-Dettes rhythmically pounding Kirksville's pavements, a most cheery sight to old grads.

Modern jazz and precision marching numbers rounded out the basketball performances of the K-Dettes. They then went right into work and many long hours of practice on their annual freshman assembly, which was a tremendous success.

Under the able direction of Mr. Al Srnka, an experienced dancer and performer himself, these poised, graceful and charming girls had a very successful year.

ROW 1: Christine Carskadon, Pat Dempsey, sec.; Cheryl Mossbarger, pres.; Susie Hanna, treas.; Carol Behn, Sharyn Johnson. ROW 2: Aleetha Jackson, Mary Wilson, Nancy Schneider, Marilyn Engle, Nancy Johnson, Genanne Engle, Millie Moore. ROW 3: Connie Narigon, Marianna Giovannini, Judith Hafner, Sharon Jones, Peggy Steiner, Toni Pendergast, Jeanie Cone.

ROW 1: Keith Jerome, Lars Harris, Walt Olinger, Dave Grant, sec.; Dennis Sissom, v.p.; Randy Jones, pres.; Shane Cavanah, Charles Allen. ROW 2: Jim Slockett, Bill Bransen, Larry Strickler, James Weigand, Dennis Mueller, David Taylor, Ron Thomas, Bob Corono, Terry Sheesley, Don Barnes. ROW 3: Floyd Waddle, James Pound, Ron Miller, Jerry Kelley, Larry Clemens, Rich Rhodes, Wayne Clinton, Larry Martindale, Kent Bennett, Ralph Pink, sponsor.

K-Club

The K-Club is a social-professional organization which was founded on this campus in 1915. Any letterman of the six varsity sports is eligible for membership. and all graduate club members in good standing are eligible for a lifetime pass to NEMSTC home athletic contests.

The club undertakes money making projects to finance such activities as the R. E. Valentine Memorial Scholarship; the MIAA All Sports Banner, which is proudly displayed in the Pershing Building; and the annual steak Bar-B-Q outing held each spring at Forest Lake. This year the K-Club's money-making projects have consisted of a candy sale in the fall. hat and coat check during the winter varsity basketball games, and the Marques Haynes' Harlem Magician basketball game in the spring.

The club continually works toward maintaining good public relationships between the college athletic program and the college, community, and district.

SEATED: Nadine Thurman. STANDING: Mary Mincks, Barbara Baines, Cherie Baugh, Rose Williams, Arlene Huff, Pat Burk, Marianna Giovannini, Barbara DeVore, Bonnie Fischer, Eileen Cox, Betty Myers, Sandra Gates, Carol Todd, Sara Richards, Sharon Wright, Carol Mack, Mary Evelyn Thurman.

Beta Tau Delta

Beta Tau Delta Sorority and Beta Tau Alpha Fraternity, charter chapters of the National Educational College Sorority and Fraternity for Baton Twirlers and Dancers, was founded on this campus in 1959, under the guidance of Dr. Walter H. Ryle, Dr. P. O. Selby, Dean Emeritus, and Mary Evelyn Thurman. The organizations have as objectives upholding professional ethics, scholastic attainment, and establishing a perpetual bond of friendship among members. Activities are stationed around their motto "where twirling links learning to living."

President Ryle and Mary Evelyn Thurman presenting Eileen Cox with a twirling award.

KNEELING: Barbara DeVore, Carol Todd. STANDING: Sharon Wright, Arlene Huff, Nadine Thurman, Mary Evelyn Thurman, Eileen Cox, Sara Richards, Marianna Giovannini.

ROW 1: Patti Henley, Karen Jacobs, Sharon Schlapia, treas.; Gerald Liebhart, v.p.; Kay Fitzgerald, pres.; Roberta Snowbarger, sec.; Penny Briggs, historian. ROW 2: Donna Stice, Joyce Deam, Carol Watkins, Gloria Jordan, Mary Richardson, Sharon Easterday, Karen Bragg, Kay James, Eleanor Yackley. ROW 3: Ralph Howerton, Ken LaRose, Lewis Fleak, Robert Buchanan.

Independent Club

The Independent Club shares in the rich heritage of independent student activity which has been present on the Northeast Missouri Campus for many years. The major function of the Independent Club is to provide opportunities for those Northeast Missouri students who possess a sincere desire to participate in campus social and service activities.

Phi Delta Kappa

Phi Delta Kappa is an International Professional Educational Honorary Fraternity for Men.

The chief purpose of Phi Delta Kappa is to promote free public education as an essential to the development and maintenance of a democracy. Its motto is "Leadership--Service--Research."

Meetings are held monthly during the academic year and weekly during the summer session.

Dr. Nothdurft presenting the scholarship award to Mr. Judson Palmer, who was selected as having exceptional promise in the field of education.

The Teacher's College first graduating classes of nurses includes—ROW 1: Lois Hopkins, Yolanda Browne, Carolyn Watson. ROW 2: Carol Swienckowski, Marian Dolan, Billie Cole, Virginia Lesko.

ROW 1: Virginia Robinson, Linda Swailes, treas.; Marian Dolan, Carolyn Watson, Yolanda Browne, Lois Hopkins, Carol Swienckowski, Janet Wood, Vivian James, Tamara Miner, Betty Conley, pres. ROW 2: Chris Carlson, Barbara Delaney, Linda Parker, Esther Woods, Marilyn Plumlee, Patricia Venezia, Janice Leggett, Delores Miller, Ruth Ann Wilson.

Student Nurses Association

The Northeast Missouri State Teachers College Nursing Program is accredited by the Missouri State Board of Nursing. The graduate will have a Bachelor of Science degree, nursing major, and will be permitted to take the state examination for registration, (R.N.). The college has complete jurisdiction of the program of education for professional nursing which includes methods and hours in instruction, clinical assignment, supervision and evaluation of the students by the nursing faculty. The affiliating institutions are Grim-Smith, Laughlin and Kirksville Osteopathic Hospitals in Kirksville and Still-Hildreth Osteopathic Hospital in Macon, Missouri. These hospitals, with a combined capacity of 350 beds, and associated clinics, provide experience in all institutional nursing services. Public Health Nursing experience is from the district office of the Missouri Division of Health at Macon. The graduate of this program is prepared for staff nursing and is eligible for postgraduate study in any nursing area.

The purposes of the Student Nursing Program are: to prepare professional nurses to serve the expanding needs of humanity in health and disease, and to offer additional preparation in school nursing and techniques of health education.

ROW 1: Gene Branson, director; Betsy Fox, Karen Adams, Carolyn McCully, co-v.p.; Alice Slavin, co-pres.; John Tillotson, co-pres.; Ron Berry, rep.; Judith Fisher, v.p.; Mildred Holman, sec.-treas.; Eleanor Yackley, Linda Morelock, Carol Hartman, Shirley Sheeder. ROW 2: Richard Burns, James Miller, Michael Flanagan, Mayris Watson, Linda Bowles, Gail Pendleton, Sharron Bishop, Cliff Rogers, Jim Jackson, William McWhortor. ROW 3: Subodhkumar Patel, Paul Gismegian, Darl Gilliland, Roger Morris, Henry Pomponio, Bob Flanagan, Gerald Reed, D. G. Ledford, David Hall.

United Campus Christian Fellowship

UCCF - A merging campus movement.

The purpose of the United Campus Christian Fellowship is to make the Christian faith relevant within the campus community and a vital part of the student's future life and vocation.

Nationally, the UCCF is sponsored by the Christian, Presbyterian, United Church of Christ, and EUB churches.

Locally, it is sponsored by the Presbyterian and Christian churches. At the present time, it is in the process of writing a constitution for the purpose of merging with other denominations.

Members of both the UCCF and the Wesley Foundation gathered for an informal discussion of the ideas presented at the Ecunemical Conference in Athens, Ohio.

ROW 1: David Schadt, sponsor; Kazuko Shiitsu, Margaret Lutz, Eunice Ogden, Debbie Fortel, Helen Bishop, v.p.; Don Bradshaw, pres.; Charlotte Watts, sec.; Margaret Blair, Betty Conley, Joyce French, Diana Cloyd, Kay Bruner. ROW 2: Marie Luetgens, Francie Brandt, Margaret Plattenberger, Christine Kennell, Linda Lowery, Janet Jepeway, Marilyn Black, Merlyn Jones, Roberta Snowbarger, Betty Kern, treas.; Lynn Hill. ROW 3: Tom Motley, Mark VanZante, Duane Bachmann, Camille Price, Glenn Flasch, Charles Mabee, Reinhard Schemann, Jonathan Obel, Parks Smith, Roy Lewis, Myron Rouse.

Wesley Foundation

The Wesley Foundation, a Methodist sponsored student organization, seeks to include religious growth along with a college education.

This year's Wesley Foundation, under the direction of Reverend David Schadt, has expanded its program of worship, study groups, and conferences to include discussions in the areas of international relations and human rights. The Wesley Foundation has also sponsored several speakers, one of whom was Dr. Ernest A. Sonith, president of Rust College, Holly Springs, Mississippi.

The Wesley Foundation sponsors many social activities such as a hayride, pancake day, Christmas party, and many impromptu gatherings at the student center. One of the highlights of the year was the Fall Retreat held jointly with Maryville Wesley Foundation.

Bulldog Spirit expressed by the Wesley Foundation's float, "Bury the Rolla Miners

Newman Club

The Newman Club Federation, of which the NEM STC Club is a member, is the world's largest federated student organization. By rotating Patrician and business meetings with party and sports nights, Newman Club strives to further the religious, intellectual, and social life of the Catholic on a secular campus.

Our chaplain, Father J. Leon Allred, is always ready to give guiding advice, join a bridge game, try his hand at volleyball, or give a serious talk on some aspect of religion.

Activities for the year included the Homecoming float, Halloween and Epiphany dances, a fall retreat here in Kirksville, participation in the mock Democratic Convention and United Nations, and defending the College Bowl Championship.

ROW 1: Joan Moore, Patti Knecht, Norma Kelly, Ed Muller, v.p.; Tom Horace, pres.; Charles Heppermann, treas.; Jane Riordan, Teresa Koehler, Pat Yowell. ROW 2: Carole Bradley, Mary Mundy, Mary Kaiman, Mary Daily, Connie Niehaus, Stephanie Pawlowicz, June Teltzer, Carolyn Dean, Marianna Giovannini, Sharon Holt. ROW 3: Bill Flynn, Rich Lehmann, John Dean, Len DeBello, Glyn Mohn, Marilyn Meyer, Bill Hardie, Floyd Waddle, Richard Wilber, Michael Mihalevich. ROW 4: Lynn Dodson, Bernie Ralph, Stan Dombek, John Dromey, Tony Knizel, James Roettger, Mark Brakley, Robert Wiskirchen, Thomas Vetter, Daniel Schmitz, James Schmitz.

BSU CHOIR—ROW 1: Carolyn Meyer, accompaniest; Louise Hamilton, Jo Ann McMurry, Linda Daniels, Ferne Roberts, director. ROW 2: Alice White, Georgia Hershey, Elsie Obryan, Sandra Golden, Barbara Mason, Karen Youngberg, Dorothy Gardner, Nell Rosenthal. ROW 3: John Fox, director; Micky Doyle, Clark Dobbs, Terry Strother, Danny Wilford, Mike Woods, Bill Bryant, Don Crumpacker, Joe Cupp, Wayne Richardson.

Midday and vesper programs make daily use of the chapel.

Students gather in the Student Center lounge for recreation and companionship.

ROW 1: Georgia Hershey, Karen Youngberg, Jo Ann McMurry, Harold Condra, Mike Woods, treas.; William Edwards, v.p.; Mickie Doyle, pres.; Nell Rosenthal, sec.; Clara Sarver, Clark Dobbs, Wayne Richardson, Ferne Roberts. ROW 2: Flora Jones, Marion Feese, Dixie Mohr, Jeanette Cox, Linda Daniels, Ruth Copeland, Carolyn Meyer, Carola Sturgeon, Patsy Walters, Louise Myers, Alice Nicoletti, Dorothy Gardner, Ruthie Hall. ROW 3: Eugene Myers, Mary Marx, Shirley Carr, Alice Shriver, Pat Merritt, Louise Hamilton, James Couch, Barbara Mason, Sandie Golden, Alice White, Mary Droddy. ROW 4: John Fox, sponsor; Jerry Myers, Gary Dolan, Larry Amen, John Poston, Wes Alkire, Jim Lichtenberg, Jan Brewer, Larry Harker, Terry Strother, Robert Morse, Joseph Cupp.

Baptist Student Union

A major emphasis on service to needy individuals occupied BSU efforts this year. A fall choir program at the State Mental Hospital, Fulton, and Moberly Medium Security Prison was followed by on-campus work to aid UNICEF's around the world program. Choir members toured to nearby churches in the spring quarter.

Teams of students visited nearby churches for Sunday services and weekend meetings to secure funds for a bus tour to Glorieta student assembly in New Mexico.

An International Dinner and "The World's Fair" talent show added worldwide flavor to activities. Mickie Doyle became the twelfth president to attain First Magnitude rating for his administration.

Social, professional, and honorary campus groups made frequent use of facilities for parties, receptions, and suppers.

Intramural participation with a final rating among the top four organizations; Sweetheart and Installation Banquets; Quarterly birthday parties; convention and retreat weekends; and Christian Emphasis programs completed the calendar for '63-'64.

Since the arrival of Greek organizations on the campus forty years ago, the social organzations have become an integral part of the college life. From one fraternity, the Greek system has grown to a total of five fraternities and four sororities, each proudly distinct from the others.

The student who chooses the Greek way of life is presented with an unparalleled opportunity for enrichment of his college years. During rush, he is exposed to the qualities each group represents, and to the aims and ideals they foster; but most important, he is exposed to the members. Some advantages, the emphasis on scholarship, activities, and companionship, are common to all. Only in the intangibles: the aims and ideals do they differ. Membership in any organization is an asset, providing the individual with experience in communal living, with life-long friends, and with possibly a little more polish and social grace.

Comprising less than 15 per cent of the student body, these social organizations contribute to campus life in surprising proportions. Each fraternity and sorority inculcates in its members the belief that service to the school ranks above service to the organization, and that they are, first and foremost, students. Few clubs, athletic events, elections, or publications are without Greek participants. All activities, interests, and talents go into the makeup of the well-rounded man or woman; The Greek Ideal.

L. Moore
President

M. Barnett
Vice-Pres.

J. Miller
Treasurer

ΑΣΑ

P. Steiner
Rec. Sec.

M. Spruytte
Corr. Sec.

Mrs. Wimp
Sponsor

Alpha Sigma Alpha

Crowns for Cheryl Mossbarger and Marty Bishop, Student Council positions, class offices, student mentor tasks, and offices and honors in campus clubs kept Aphas on their toes and on the go.

Twenty-four perky pledges were added as Alpha Sigma Alphas after successful "Alpha-Traz" and "Pink Poodle" parties and during the year.

The Founder's Day banquet, parties for and by the pledges, walk-outs, the Hootenanny, the Sweetheart and Breakfast Dances: these all added to Alpha unity and fun. A Christmas party given for mentally retarded children was enjoyed by the hostesses as much as by the children. The Alphas honored their Mom's with a Mother's Day Tea and gathered in Pittsburg, Kansas, for Tri-State Day activities in the Spring.

Who's Who nominations went to Susie Hanna, Linda Moore, Cheryl Mossbarger, and Mary Spruytte. Mary was also president of Cardinal Key and Cheryl presided over K-Dettes.

1963-64 was a good year for ASA and will be well-remembered for the honors, activities and fun--but mostly for the shared sisterhood.

C. Behn

C. Benhardt

A. Bennett

M. Black

N. Bowden

M. Brice

D. Cox

L. Daniels

J. Duffey

E. Ford

L. Frank

B. German

L. Gottman

D. Gregory

R. Hall

S. Hanna

N. Hitt

K. Hogenson

L. Hutcherson

N. Johnson

C. Jones

S. Judd

N. Kelley

S. Kollmann

S. Mechlin

C. Morris

C. Mossbarger

B. Muir A. Nicoletti J. Perrigo S. Pickett K. Richard S. Richards N. Schneider L. Shaffer G. Snyder

M. Sodon M. Tharp L. Tuzik J. Wasylenko M. Welpton M. White M. Wilson L. Winkleman B. Wright

Jane Miller, Cheryl Mossbarger, and Carol Behn entertain Alpha rushees with their portrayal of "Little Blue Riding Hood" at one of the Alpha rush parties.

K. Mekemson
President

J. Lowther
Vice-Pres.

J. Hoover
Treasurer

ΔZ

C. Huff
Rec. Sec.

D. Steinmetz
Corr. Sec.

Dr. Towne
Sponsor

Delta Zeta

Service, scholarship, and activities keep the flame of the Delta Zeta lamp burning brightly on the campus at Northeast Missouri.

The year got off to a wonderful start with six student mentors helping with freshmen orientation. The fall rush parties were the Hawaiian Luau and the Rose Garden of Delta Zeta which resulted in the pledging of 17 girls. At Homecoming time, perky Joyce Flowers was first attendant to the Queen and the float, "A Toast to Victory", was a second place winner. Joyce is also captain of the Northeast Missouri cheerleaders and Captain of the College Ushers. Trish Artz returned to campus winter quarter after a term as an exchange student to Costa Rica. Sharyn Johnson and Loisbel Robinson were Echo Candidates for their respective classes. Sharyn and Joyce Flowers were on the Student Council and Cheri Jones, Jerry Johnson, Joyce Flowers, and Kay Mekemson were all chosen for Who's Who in American Colleges and Universities.

Philanthropic projects were well-organized this year; the chapter adopted a patient at Carville and had a local boy's eyes operated on. The traditional Christmas Star, Delta Dad Date Day, Spring Formal, All-Greek Hootenanny, selling calendars, and serenades, plus the Mothers Tea--A tremendous year, full of memorable events for the sorority with the lamp of gold!

L. Barritt

C. Baugh

M. Blackburn

E. Boucher

S. Broadwell

C. Carskadon

M. Clarke

J. Cone

K. Cone

C. Cooley

P. Dempsey

J. Ewing

J. Flowers

B. Fox

J. Galbraith

J. Galbraith

J.Galbraith

J. Hayes

M. Hilsabeck

D. Hulse

S. Hume

M. Hunt

J. Johnson

S. Johnson

C. Jones

M. Kaiser

T. Knouse

C. Lawson M. McDowell T. Miner K. O'Donnell D. Peters K. Poecker L. Robinson L. Roser M. Rouse

S. Saffel E. Sterne F. Tieman J. Traxler K. Trussell G. Vetter K. Watts B. Wickless S. Yearian

Delts "Toast to Victory" was a prize-winning float in this year's Homecoming Parade.

C. Critchlow
President

D. Buttz
Vice-Pres.

C. McCart
Vice-Pres.

ΣΚ

G. Engle
Treasurer

B. Lenzini
Secretary

Miss Whitson
Sponsor

Sigma Kappa

Rush began the year for Sigma Kappa with parties like "Fantasy in the Orient". and "Violet-Pearl Party". With rush drawing to a close, twenty girls had pledged themselves to Sigma Kappa.

Honor and fun made each Sigma Kappa proud while they marveled over having ten student mentors, and two college ushers.

Spirit soared high too, when Pat Carney was chosen Homecoming Queen candidate and the Sig Kaps completed their float "Cheer for Victory".

Christine Rockhold was elected as the Junior Class Echo Queen candidate, and Carolee Critchlow and Betty Lenzini were elected to Who's Who in American Colleges and Universities.

All through the year, whether it be at Fun Festival or Spring Formal, you'll find the Sigma Kappa's living up to their motto: "One Heart, One Way".

N. Baldwin

P. Carney

S. Chamberlin

D. Davidson

P. Eichelberger

M. Engle

N. Ericson

D. Fortel

J. Fox

L. Garden

L. Good

N. House

L. Huebner

A. Huff

E. Hug

M. Jackson

M. Janning

L. Johnson

M. Johnston

N. Kissinger

B. Kern

L. Lawson

S. Little

J. Lohrman

E. Lowe

J. McCall

B. McGinnis

E. McKinley C. Mack P. Marsh M. Nicholson N. Oglesby P. Raible M. Ricks C. Rockhold K. Schutz

M. Schweitzer C. Sears S. Shuford J. Stanley K. Strauch V. Thompson A. Turner N. VanDusen S. Wright

"Great White Hunters", Barb McGinnis and Pat Carney go in search of treasured pearls at the Sigma Kappa "Pearl Party".

C. Sultzman
President

C. Terry
Vice-Pres.

P. Howell
Treasurer

ΣΣΣ

J. Weekly
Rec. Sec.

L. Huntsman
Corr. Sec.

Miss Whittom
Sponsor

Sigma Sigma Sigma

Sigma Sigma Sigma entertained Mrs. Doris Tabor, National Parliamentarian, in conjunction with the third year in their triennial plan. After her visit, the Tris plunged into rush plans. The Holiday Inn was the setting for both parties. Rushees were whisked to New Orleans and the Mardi Gras for the first party and then were taken for a trip in the world of fashion in the second party "Stairway to the Sigmas".

Lynda Upchurch proudly represented the sorority as Homecoming Queen Candidate.

In the spirit of Christmas giving, the Tri Sigma girls delivered baskets of food to the needy and also sang Christmas Carols.

Tri Sigmas had many leaders in activities this year. Nancy Durst served as cheerleader. Lynda Upchurch was president of the Aeolian Club. Carolyn Sultzman was president of Panhellenic and also state secretary of SNEA. Barb DeVore and Linda Bevan were majorettes, and many others. Congratulations also to Lynda Upchurch and Carolyn Sultzman, who were chosen to Who's Who in American Colleges and Universities.

The Tris and Phi Sigs sponsored the Greek Dance in March and later in the spring Sigma Sigma Sigma held their first Spring Formal and Founders Day.

It has been a good year for Sigma Sigma Sigma.

B. Baldwin

P. Bentrup

L. Bevan

K. Casey

L. Chehval

J. Conley

J. Cornwell

D. DeJong

B. DeVore

A. Dunavant

N. Durst

P. Ellis

J. Evans

B. Fairbairn

M. Forrest

D. Gay

C. Glover

M. Guinn

S. Holman

S. Hunt

J. Kreighauser

R. Leasure

B. Lyddon..

P. McMahon

M. Maxwell

E. Morrison

N. Murdock

M. Rigby G. Robinson T. Shackleford K. Snyder B. Taylor A. Todd L. Upcurch B. Wetter R. Wilson

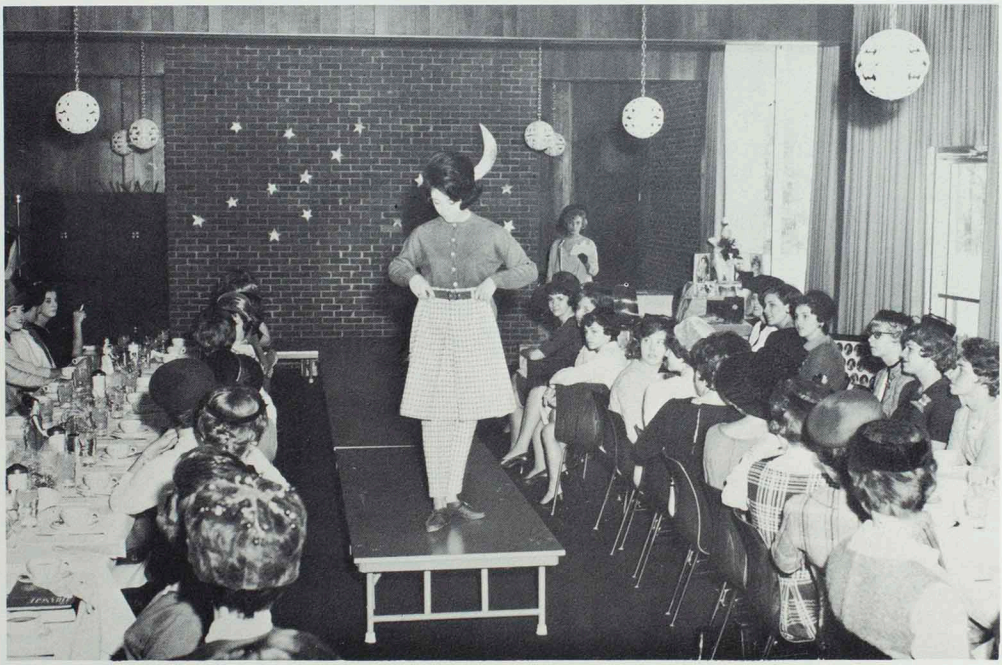

Nancy Murdock carries out the theme of the Tri Sigma's second rush party "Sigma Showcase", modeling some of the newest fashions on campus.

ROW 1: Ruth B. Beal, sponsor; Carolyn Sultzman, pres.; Kay Mekemson, v.p.; Carolee Critchlow, sec.; Linda Moore, treas. ROW 2: Carol Sears, Joyce Flowers, Donna Buttz, Barbara Lyddon, Carol Behn, Diana Gay, Jane Galbraith.

Panhellenic Council

The Panhellenic Council is composed of three members from each of the four National sororities on campus plus its sponsor, Dean Ruth B. Beal. Officers serve in rotation from the sororities, with Carolyn Sultzman as current president. The Council strives to foster a spirit of cooperation and mutual respect among its member groups.

Each year the Council awards a scholarship covering board and room for an academic year to a foreign girl, which is made possible by the sale of theater tickets and College stickers.

The Council helps with the registration of guests on Parents' Day and on Senior Day and serves at the Presidents' Reception and Garden Party.

The main social activities of Panhellenic are the Rush Tea for College women in the fall and the Scholarship Banquet held each spring. At this time the Scholarship Trophy is awarded to the sorority having the highest honor point ratio.

The Council also works in cooperation with the Interfraternity Council in sponsoring a Greek Week on Campus.

ROW 1: Dr. Kohlenberg, sponsor; Charles Myers, pres.; Shane Cavanah, v.p.; Tom Buckman, treas.; Dennis Harris. ROW 2: James Perine, William Severson, Bill Lewis, Don Oelklaus, Clark Nichols, Brian Jones.

Interfraternity Council

The Interfraternity Council is composed of three members from each fraternity plus its sponsor, Dr. Gilbert Kohlenberg. These men act as the governing body for the fraternity system. The IFC rules the fraternities in their rush functions, as well.

The high point of each year is the presentation of the President's Scholarship cup which is presented to the fraternity with the highest honor point ratio. This award is presented each year at the annual spring banquet.

The Council works with the Panhellenic Council in the presentation of Greek Week, the all Greek Sing, and the all Greek Dances.

The members of the Interfraternity Council are Alpha Kappa Lambda, Kappa Alpha Psi, Phi Sigma Epsilon, and Sigma Tau Gamma, with this year's president being Charles Myers of Alpha Kappa Lambda.

We, of the IFC, feel very strongly that fraternities are an important part of college life; and we strive to keep this as our main goal.

C. Myers
President

E. Delameter
Vice-Pres.

C. Clark
Treasurer

AKΛ

R. Thomas
Rec. Sec.

D. Bachmann
Corr. Sec.

Dr. Gross
Sponsor

Alpha Kappa Lambda

Transition could very well be the description of Xi Chapter of Alpha Kappa Lambda this year. With fall quarter came an immense amout of work and all AKL's got busy in remodeling the house at 315 S. High. AKL started out on another successful year; the men were soon honored by receiving the National Chapter Improvement Award.

The tradition of the University dance was changed to a theme depicting the south sea islands. Under the direction of Charles Myers, president, and Ken Wright, social chairman, the Fiji dance was a fabulous success.

A large returning membership, as well as, new ideas and talents molded a successful rush season, Outstanding work done by Ellis Delameter, rush chairman, enabled Xi chpater to accept into pledgeship, twenty-nine fine young men. The overwhelming success of AKL's transition provided a great boost for all of the men.

Parties with a capital "P" kept the AKL house jumping from early fall to late spring.

All in all, the men of Alpha Kappa Lambda had a most successful and enjoyable year.

J. Armstrong

S. Bally

J. Barr

B. Berry

D. Bonetzky

E. Clem

J. Conklin

R. Dye

D. Engle

G. Fehr

K. Fligg

H. Fowler

M. Griewe

H. Griffin

L. Heyer

J. Hill

D. Hopp

B. Jones

P. Konrad

C. Kopenhaver

J. Liss

J. McCain

R. McCully

F. McLaughlin

C. Mahen

L. Muir

E. Muller

K. Nelson

C. Nichols

R. Nirgenau

D. Norton

J. Norton

J. Orr

L. Pagett

J. Palmer

J. Peterson

E. Porter

L. Quisenberry

D. Reinker

F. Roensch

J. Roof

D. Ross

A. Shectman

H. Smith

L. Smith

J. Stotts

B. Thomas

T. Thompson

G. Van Meter

T. Walton

T. Wolf

H. Wright

K. Wright

AKL Termites dispose of a favorite "Sir" on a Pledge Skip.

Greeks get together at the monthly All-Greek Dance.

J. Perine
President

K. Bazil
Vice-Pres.

ΚΑΦ

T. Fowler
Secretary

Mr. Gardner
Sponsor

Kappa Alpha Psi

The Epsilon Eta Chapter of Kappa Alpha Psi Fraternity, is the newest of the social-educational fraternities on our campus. Kappa Alpha Psi is an organization that was founded 53 years ago on the campus of the University of Indiana in Bloomington, Indiana. Kappa Alpha Psi was presented with the school charter on December 5, 1963, by Dr. Walter H. Ryle.

Kappa Alpha Psi currently on our campus has an honor point ratio of 2.5 before a pledge can become an active member of the fraternity. This is the highest honor point ratio than is required by any other organization of its kind on campus. The men of Kappa Alpha Psi represent one of the proudest and finest fraternities in existence. As part of the organization's contribution to the effective continuance of American ideals, every year there is an Undergraduate Leadership Conference. which attempts to prepare young, intelligent, and promising men to take their places as leaders of their communities. This is a conference, the likes of which are not known to many social-educational fraternities. Realizing its obligation to society, Kappa Alpha Psi strives constantly to develop the calibre of men that will bring both merit to the organization and the country.

L. Berry

C. Crump

B. Edwards

N. Taylor

L. Virdure

President Ryle presenting the members of Kappa Alpha Psi with their charter.

S. Cavanah
President

D. Harris
Vice-Pres.

B. Lee
Treasurer

ΦΣΕ

B. Brendel
Rec. Sec.

D. Oelklaus
Corr. Sec.

Mr. Cole
Sponsor

Phi Sigma Epsilon

The 1963-64 school year was another banner one for Phi Sigma Epsilon. Gamma chapter was the recipient of numerous awards in the fields of scholarship and campus and community service.

Three brothers, Joe Glaser; Ed Schlief; and John Crockett served the students on the Student Council. Hadley Hoyt was president and Joe Shamy was vice-president of the Junior class. Bob Beckett and Jack Mudd held the top two offices in the Sophomore class. Brother Harry Libby ably served as president of the Freshman class.

Brothers Shane Cavanah and Joe Glaser were elected to Who's Who in American Colleges and Universities.

The Red Cross Bloodmobile Plaque was permanently retired as PSE responded with 100 per cent participation of the active chapter.

In National honors, Gamma chapter took first in efficiency and third in scholarship.

A highlight of the school year was a visit, in October, of our National president, Mr. James Whitfield.

All in all, it was a most successful year for the men on Davis Street.

D. Artrip

D. Barnes

D. Bates

E. Baumbach

B. Beckett

K. Bennett

D. Bielinski

P. Bittiker

R. Braudrick

T. Bredensteiner

C. Brooks

R. Brown

W. Brown

K. Carlson

J. Chisham

R. Collins

J. Crockett

G. Dixon

A. Driskell

J. Dunlap

M. Fitzpatrick

M. Flanders

J. Glaser

S. Golden

P. Griffith

D. Halbach

D. Harvey

D. Hesskamp

D. Hopkins

H. Hoyt

J. Jacobs

M. Johnson

A. Jones

S. Justus

D. Kehoe

S. Klein

C. Leach

H. Libby

B. Mertens

C. Meyer

M. Mihalevich

H. Miller

J. Miller

L. Morgan

B. Morris

J. Mudd

A. Naimo

E. Packwood

J. Palmer

J. Pawlowicz

T. Povendo

D. Primeau

W. Richardson

W. Rieger

N. Romanetz

F. Ross

E. Schlief

R. Schuhler

J. Shamy

E. Sneed

S. Stone

J. Struttman

H. Swab

J. Tanner

L. Tarpley

B. Watts

D. Webb

J. Whelan

T. Winget

T. Witt

E. Zepka

Phi Sigs create school spirit with their "Gamma Gun".

T. Buckman
President

L. Beaver
Vice-Pres.

B. Tate
Treasurer

ΣΤΓ

B. Severson
Rec. Sec.

D. Rankin
Corr. Sec.

Mr. Goetze
Sponsor

Sigma Tau Gamma

After many days of careful planning and hard work, Sigma Tau Gamma unveiled its mammoth float before a record Homecoming crowd and ran away with the top prize in the spirit division. A buffet and party for the many returning alumni contributed to one of the greatest Homecoming weekends in the history of the fraternity.

Joe Downs was selected as the top beard grower in Beta chapter at the annual 49ers Dance amid a setting of wagon trains, campfires, and a well-supplied chuckwagon. After the most selective rush season in Beta's 43 year history, 31 men chose Sigma Tau Gamma.

House parties, sorority Exchanges, football games, and trips to the lake highlighted a great school year, as the fraternity spent its first complete year in the chapter's new house.

Among Beta's campus leaders included, organization presidents Bill Severson, SNEA; Tom Horace, Historical Society; Ed Brown, Alpha Phi Omega; Sal Costa, Young Democrats. Bill Matzen was honored as the freshman candidate for ECHO King, while chapter president Tom Buckman and Tom Horace were named to Who's Who.

R. Babcock

J. Baker

J. Beary

D. Beckman

A. Bowles

T. Bricker

E. Brown

F. Brown

C. Buckman

J. Buckman

L. Burns

W. Campbell

D. Carruthers

J. Chandler

M. Chapman

L. Coco

R. Collier

S. Costa

A. Cozzoni

D. Davis

E. DeLaney

K. Dinsmore

J. Downs

K. Eager

T. Elliot

J. Flanagan

N. Frazee

J. Galkowski

E. Giachino

D. Gill

D. Gottschalk

R. Griep

G. Hale

C. Hammock

R. Hardgrove

R. Hardgrove

M. Harper

J. Harris

G. Hertler

T. Horace

D. Huff

J. Jobe

E. Kelly

W. Lewis

H. Likes

B. Lovejoy

J. McCarthy

D. Martin

W. Matzen

J. Miller

D. Mueller

P. Noble

L. Noel

W. Olinger

G. Pendleton

T. Pitts

T. Plank

B. Purdy

B. Richards

G. Rockhold

D. Scott

C. Serfass

L. Shelton

H. Simpson

T. Sinskey

M. Steinmetz

R. Stevener

B. Usher

W. Walker

E. White

G. Wike

Fuzzy-faced Joe Downs entertains Sig Taus, rushees and dates at the fraternity's annual 49ers Dance. Downs growth won the annual beard contest later in the evening.

K
52
53

Northeast Missouri's dominance of the MIAA conference was again in evidence as the purple-and-white extended their string of all-sports titles to six. Although Bulldog football and basketball teams again played the role of the bridesmaid, Kirksville's powerful representatives in the minor sports were again supreme. The track and cross-country teams were as overwhelming as ever while the golf and tennis squads compiled a commendable record.

Springfield upset the Bulldogs to take the 1963 gridiron title while the only other loss was to Northern Illinois, the nation's top-ranked small college team. The Kirksville cagers finished with a commendable 17-6 record as Cape Girardeau won its fourth straight loop championship. And while the purple-and-white represented the College on the intercollegiate level, a record number of students participated in a well-rounded intramural sports program.

1963 BULLDOG FOOTBALL SQUAD—ROW 1: Rideout, Comer, Braudrick, Hight, Wehmer, Newcomb, Vannier, W. Brown, Washington, Wright, Ballard, Vukich. ROW 2: Coach Wade, Stone, Cavanah, R. Jones, Corno, Grimshaw, Michael Kelley, Schlief, Clemens, Sissom, Richards, Wilson, Germain, Coach Gardner. ROW 3: Chargois, Glore, Kennedy, Staggs, Oakley, Nichels, Duggan, W. Jones, Romanetz, Bishop, Minervini, Zepka, Coach Richerson. ROW 4: Stone, manager; Olinger, Rowden, Acton, Reeser, Rhodes, Vaia,

Unique Weekend Doubleheader

With 20 lettermen returning from the 1962 squad, much optimism was present in the Bulldog football camp as 41 returnees and almost as many new players reported for practice in the fall. Coach "Red" Wade's troupe started the season in a big way with a much-publicized "iron-man" weekend facing Western Illinois and Washburn on successive days. With Pittsburg State, Northern Illinois and Murray State also listed on the schedule, the Bulldogs faced one of the toughest slates in NEMSTC history.

Though ten stars from the previous year were missing from the squad, Kirksville fans had reason to be hopeful with halfback Mike Richardson, the top freshman in the school's history, and all-american tackle Dave Grant heading the list of veterans. Tri-captains. Randy Jones, Jerry Kelley, and Ted Michael along with Jerry Germain, Don Rowden. Shane Cavanah, George Grimshaw, John Glore, Rich Rhodes, Bob Richards, Steve Acton, and Mike Vaia also make the picture seem bright.

Head Coach Maurice "Red" Wade

Hammock, Steinlage, Craddock, DeLuca, Dattilo, Richardson, Nugent, trainer. ROW 5: Johnsen, McCormick, Klein, Taylor, Kirkendall, Burrell, Villars, Young, Martin, Bielinski, Fitzpatrick, Smith, Coach Waterman. ROW 6: Gill, Baumbach, Grant, Spangler, Holler, Fraley, Ray, Jackson, Leu, Richardson, Baragiola, Grom, Coach Ball.

Highlights 1963 Bulldog Football Season

KIRKSVILLE 22—WESTERN ILLINOIS 0. The first part of the Bulldogs' "iron man" bid was a successful one as the NEMSTC gridders opened the season with an impressive performance. Kirksville combined a hard-charging line with a steady ground attack that rolled up 321 yards to spark their victory. Halfback Mike Richardson picked up where he left off as a freshman by rushing for 104 yards while the Leathernecks could manage only 12 against the rugged NEMSTC line. But fans were given an indication of things to come as penalties plagued the Bulldogs throughout the game.

WASHBURN 7—KIRKSVILLE 6. A bad case of fumbleitis spoiled the second game of the weekend double-header as the highly-favored Bulldogs dropped their first game of the year. Although Kirksville held decisive lead in game statistics, most of the contest was played deep in Bulldog territory. One of the backfield bobbles led to the Ichobods' first touchdown wihlie two others came during a potential NEMSTC scoring drive. Quarterback Bill Harper stood out for the Kansans while Mike Richardson scored the Bulldogs' only TD with 2:06 left in the game. An attempt for the two-point conversion failed and the Ichobods ran out the clock for their upset win. The Washburn game was later forfeited to Kirksville because of their playing inelegible athletes. The score was 1 - 0.

The middle of Northern Illinois' defensive line converges upon Bulldog fullback Morris Rideout near the goal line.

Top-Rated Huskies Escape With 21-12 Win

NORTHERN ILLINOIS 21—KIRKSVILLE 12. The nation's No. 1 ranked small college football team struck early to hand Kirksville their second straight defeat. Heraded Northern quarterback George Bork completed 20 passes to break an NCAA career mark. Bork put the Huskies on the scoreboard early with a 75 yard pass play to end Hugh Rohrschneider, another all-american, who rambled down the sidelines for their first TD. Less than two minutes later, Gary Stearns grabbed another Bork aerial and rode it home for a 14-0 Husky lead. Late in the first half, halfback Jack Dean found a hole in the NEMSTC line and outran defenders for a 61-yard scoring strike. But the Huskies' scoring stopped there as the Bulldog defense contained Bork and his mates after half-time. Morris Rideout tallied for the Bulldogs in the third period and Willie Jones scored on the last play of the game but the Huskies kept their perfect record intact.

KIRKSVILLE 25—PITTSBURG 20. Kirksville ruined the Gorillas' 16-game home winning streak as freshman quarterback Paul Comer gave the Bulldogs a much-needed offensive lift. The Kansans drew first blood with a first qurter TD before T. J. Jackson raced 56 yards for an NEMSTC score. A pass from Shane Cavanah to Mike Richardson put the NEMSTC gridders in the lead 12-7 late in the second period. After the Gorillas had tallied, again, Richardson went 77 yards to put the 'Dogs in front 18-14 with a quarter to play. Halfback Mike Vaia picked up the Bulldogs' final tally as an interception by Clifton Ray ended a late Pittsburg threat.

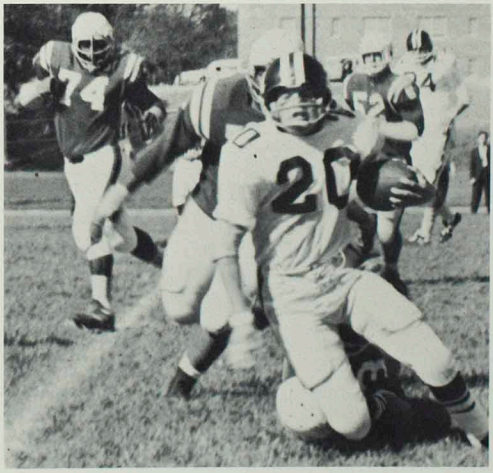

Speedy Husky halfback Jack Dean (20) is tripped up by the Kirksville secondary in the Bulldogs' 21-12 loss to the nation's top small college team.

'Dogs Blank Mules in League Opener

KIRKSVILLE 49—WARRENSBURG 0. Posting a 36-0 halftime lead, the Bulldogs coasted to their first MIAA win of the year over the hapless Mules. Coach Wade got a chance to see his entire squad perform as 19 Bulldog backs carried the pigskin during the rout. Mike Vaia scored two TD's, one a 58-yard sideline gallop, while freshman Sharron Washington was the leading runner with 71 yards including a scoring run of his own. Paul Comer, Shane Cavanah and Dave Martin all threw scoring strikes for the Bulldogs. John Chargois, Dave Grant, Dennis Sissom and Jerry Kelley led the tough NEMSTC defensive charge that limited the Mules to 51 yards on the ground.

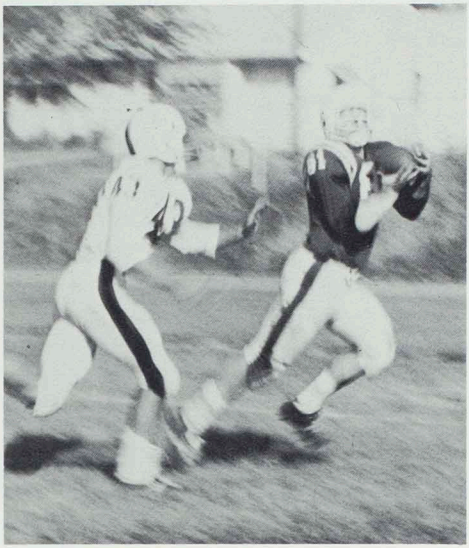

Jerry Germain outruns a Warrensburg defensive halfback to pull in a touchdown strike in the Bulldogs' 49-0 victory over the Mules.

Peter Leu converts the extra point after one of seven Bulldog TD's against Warrensburg as Larry Clemens (78), Jerry Germain (81), and George Grimshaw (32) carry out their blocking assignments.

Kirksville Takes 41-0 Homecoming Victory

KIRKSVILLE 41—ROLLA 0. It was a happy Homecoming for the many returning alumni who watched the NEMSTC club outclass the Rolla Miners before the record-breaking crowd. A pass from Shane Cavanah to Willie Jones gave Kirksville an early lead before a short plunge by fullback Morris Rideout gave the 'Dogs a 40-0 lead after the first quarter. Mike Vaia's 54-yard punt return gave the winners their third TD of the day before Cavanah hit Mike Richardson with a scoring toss from 31 yards out. Ron Villars and Peter Leu finished the Bulldog scoring parade. The explosive NEMSTC backfield gained 350 yards rushing and 153 through the air as compared with the Miners' 67 yards on the ground and 46 via the aerial route. Dennis Sissom, Don Rowden, Dave Grant and John Chargois led the Bulldog defensive unit.

Rolla quarterback Jay Alford is consoled by a tired teammate after the Miners had fallen before the Bulldogs 41-0 on Homecoming Day.

Randy Jones, Bulldog tri-captain, hauls in a Paul Comer pass as Rolla halfback Conrad Bischof prepares to bring him down.

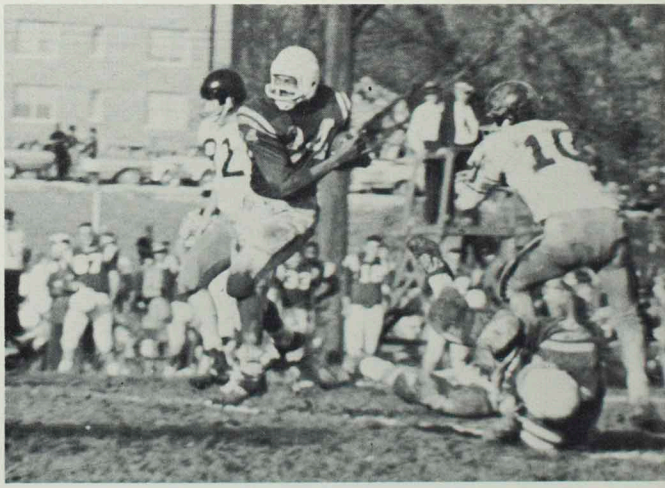

With the pigskin tucked securely under his arm, Mike Richardson races through the middle of the Rolla defense for a big gain.

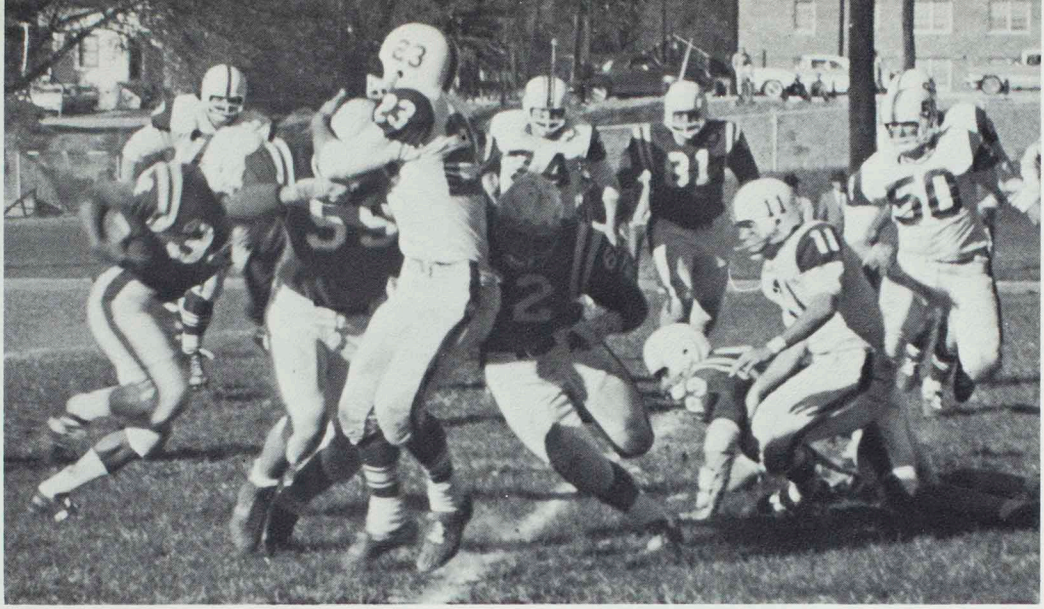

Bob Richards (59) and Mo Minervini (62) clear the way for sophomore flash Mike Richardson (34) in Kirksville's 22-7 triumph over Maryville.

Powerful Bulldogs Beat Cape and Maryville

KIRKSVILLE 20— CAPE GIRARDEAU 0. It was sweet revenge for NEMSTC as another rock-ribbed defensive performance let the Bulldogs remain undefeated in conference play. A safety early in the game gave Kirksville the only margin they needed as the Bulldogs' defensive unit held the Indians scoreless. Paul Comer and Shane Cavanah combined to throw passes worth 169 yards including a TD pass to Jerry Germain. Mike Richardson and Mike Vaia scored Kirksville touchdowns.

KIRKSVILLE 22—MARYVILLE 7. A defensive unit led by hefty Don Rowden let the Bulldogs retain the fabled "hickory stick" for the seventh straight year as NEMSTC recorded its fourth consecutive MIAA triumph. An intercepted pass that resulted in a 70-yard scoring run ruined the Bulldogs' unblemished defensive record and put the Bearcats in front. 7-6. Mike Richardson's seven-yard dash put the 'Dogs back in front late in the second quarter, 14-7. Willie Jones' third period TD was the only second half scoring play. George Grimshaw was the top Bulldog runner while Rowden starred on defense for the winners.

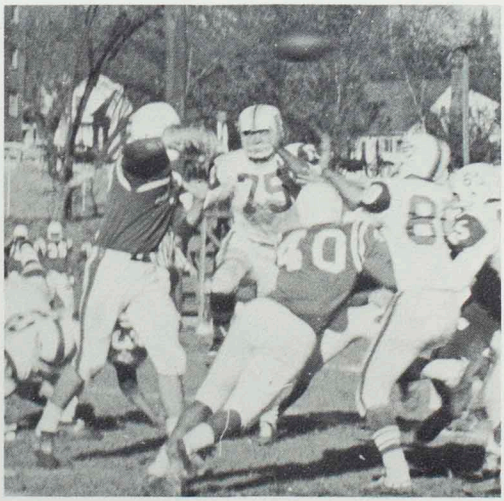

Freshman quarterback Paul Comer unleashes an aerial over the hands of Maryville defenders while Ron Villars (40) helps clear the path.

Manager Bob Stone and Trainer Sam Nugent refresh the Bulldogs during a timeout in a crucial moment.

Springfield Tops 'Dogs in MIAA Showdown

SPRINGFIELD 15—KIRKSVILLE 6. Cornelius Perry threw a pass for one touchdown and scored the other to give the Springfield Bears their first MIAA football title since 1941. After a penalty had nullified Perry's first touchdown run, the sophomore halfback threw the first pass of his collegiate career for a touchdown to Ron Young in the end zone. Harold Wheeler converted a bad pass from center into two points on the PAT. A short dash just before halftime gave Perry and his mates a 15-0 advantage at intermission. Ron Villars made the TD dash for the Bulldogs before the attempt for the two-point conversion failed by inches. As usual, Kirksville led in statistics but four sustained drives fell short of the goal line. The outstanding defensive performance of linebacker Ted Michael was one of the few bright spots of the Bulldog performance as the senior tri-captain made 18 tackles.

Line coach Ken Gardner checks his troops.

Murray Victory Gives Bulldogs 8-2 Mark

KIRKSVILLE 26—MURRAY STATE 7. Twelve seniors ended their collegiate careers on a happy note as sophomore halfback Jim Dattilo paced the 'Dogs to a surprising win over the Kentucky school. After losing the ball four times on fumbles, Kirksville finally made it into the scoring column when T. J. Jackson went 73 yards on a punt return late in the second quarter to give the Bulldogs a 6-0 lead at halftime. The Bulldogs contained star Thoroughbred passer Tony Fioravanti while Morris Rideout and Dattilo scored touchdowns to let the NEMSTC club win their last outing. On the final play of the game, Jerry Germain caught a pass in the end zone for the fourth Kirksville touchdown and a pleasant way to end the season.

Tackle Dave Grant won mention on the Williamson All-America squad for the second straight year and was the only unanimous selection on the MIAA all-star team. Miks Richardson and Randy Jones also gained first team berths on the conference eleven while Ted Michael was chosen on the second team. Kirksville's offensive and defensive averages led the league while Jim Dattilo held the loop's best rushing average. Richardson was second in yards gained with 751 while T. J. Jackson was the punt return leader.

Dave Grant

Tri-captain Jerry Kelley (77) leads the Bulldogs' charge before their Homecoming triumph over Rolla.

Clifton Ray (24) and John Newcomb combine efforts to bring down an opposing ball carrier as teammate Mike Vaia (33) looks on.

ROW 1: Wayne Clinton, Bob Rogers, Larry Luett, Les Selvage, Jerry Germain. ROW 2: Willard Sims, assistant coach; Bill Shaw, Gene Lee, Floyd McMillon, Gary Dye, David Taylor, Boyd King, head coach.

Bulldog Cagers Repeat 17-6 Record

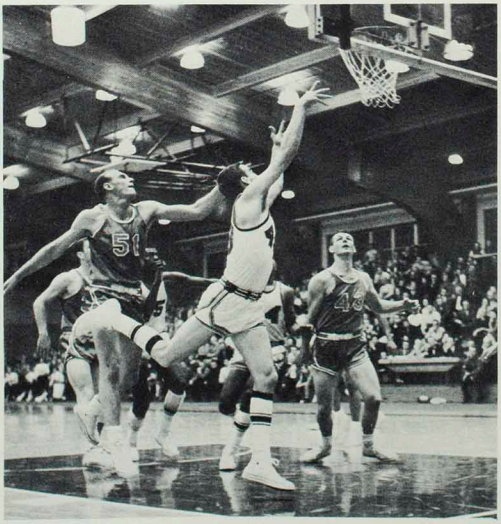

Gene Lee swoops in a two-pointer against the Quincy Hawks.

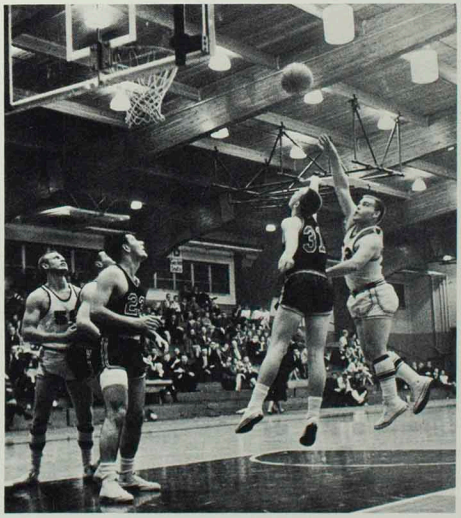

Veteran guard Jerry Germain gets away a hook shot in an early season game.

'Dogs Open Campaign With Seven Straight Wins

Kirksville's Bulldog basketball squad lived up to the pre-season rating as the favorite for the MIAA title as the 'Dogs began the campaign with seven consecutive victories. With several key lettermen returning and the addition of a big man for the center post, Coach Boyd King appeared to have a winner on his hands.

WILLIAM PENN was the first Bulldog victim as Les Selvage picked up where he left off as a freshman by scoring 32 points in the initial performance of the year. The sharpshooting guard added 24 the following night to propell the Kirksville crew to a 93-77 decision over ST. BENEDICTS.

The Bulldogs had to come from behind in the final seconds to keep their perfect record in tact against QUINCY COLLEGE as the Hawks lost a close one, 73-72. Selvage, who hit 25 points to head the scoring column again, iced the decision with a pair of free throws in the last seconds of play. The 'Dogs won another squeaker for their fourth straight win by edging highly-regarded ROCKHURST, 69-65.

WESTERN ILLINOIS was the next to fall before the Bulldogs as Wayne Clinton led the 80-73 assault against the Leathernecks. Kirksville reached the century mark for the first time in the early season as they downed MACMURRAY 100-81. Playing a little over half the game, Selvage bucketed 29 while Clinton scored 22 to lead the Bulldogs' 54 per cent shooting.

In the opening game of the annual MIAA Holiday tournament at Springfield, the Kirksville cagers downed MARYVILLE 73-59 as Selvage scored 36 points for a meet record. Center Floyd McMillon also cracked a tourney mark with 23 rebounds. After SPRINGFIELD'S freshman-laden five knocked the 'Dogs from the running, King's crew knocked off CAPE GIRARDEAU in the consolation to take third place. Wayne Clinton was honored on the all-tourney selections.

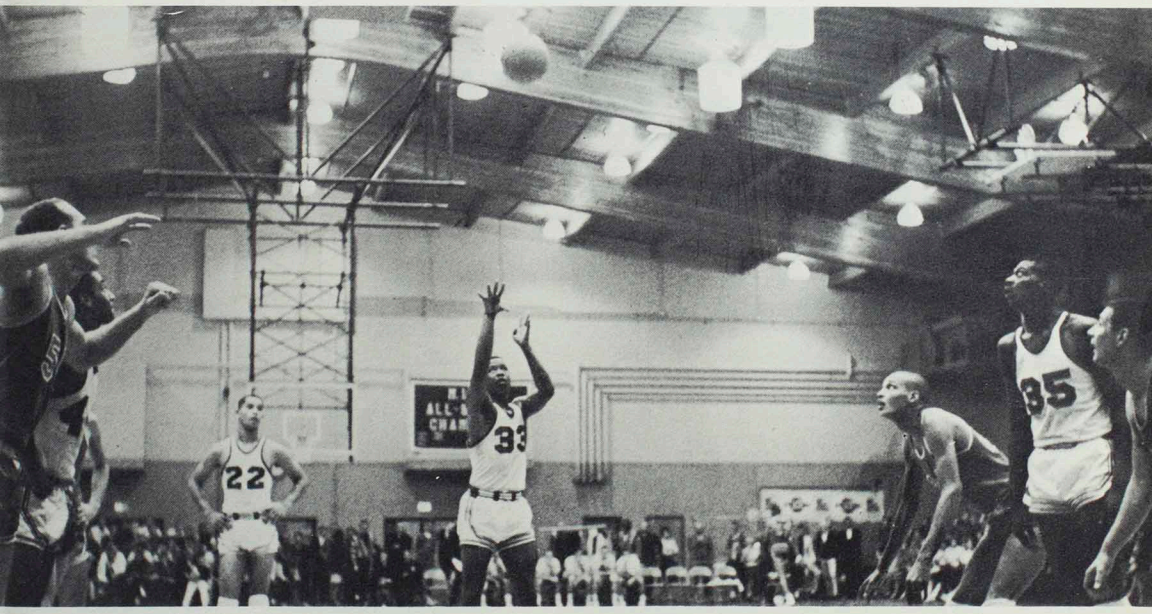

All eyes are focused on Les Selvage's free throw as the sophomore sharpshooter helps the Bulldogs to a triumph over Quincy.

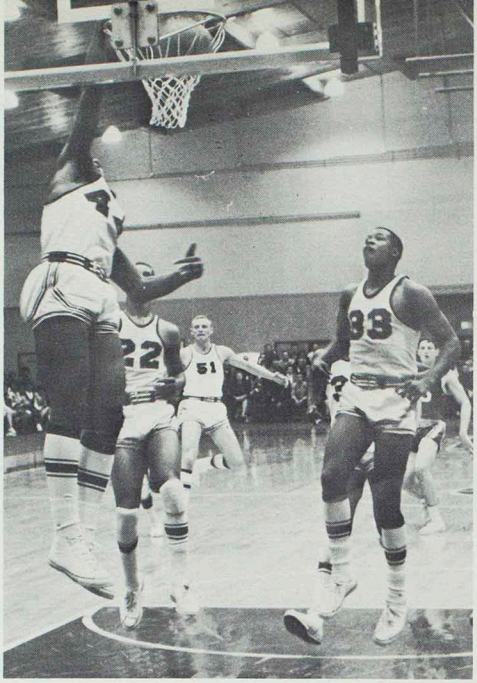

Dave Taylor makes sure of this one.

'Dogs Drop Loop Opener to the Indians at Cape

Defending MIAA champion, CAPE GIRARDEAU slipped by the Kirksville collegians to start the Bulldogs loop schedule off on the wrong foot. Selvage's 29 point output was matched by Indian center Tom Drexler as Cape extended their home conference winning streak to 20 games. Twenty second half points by Mike Gross put the Indians on the trail to their fourth straight cage title.

The Bulldogs got their first conference win over the ROLLA Miners 103-87, as seven Kirksville players were in double figures. Selvage topped the Kirksville attack with 20 but had plenty of help as freshman Bill Shaw hit 13, Gene Lee 12, Gerry Germain and McMillon with 11 apiece, and Dave Taylor and Clinton both with 10.

Wayne Clinton adds two but Bill Shaw is ready to spring just in case.

A courtsside view of the half-time tip-off.

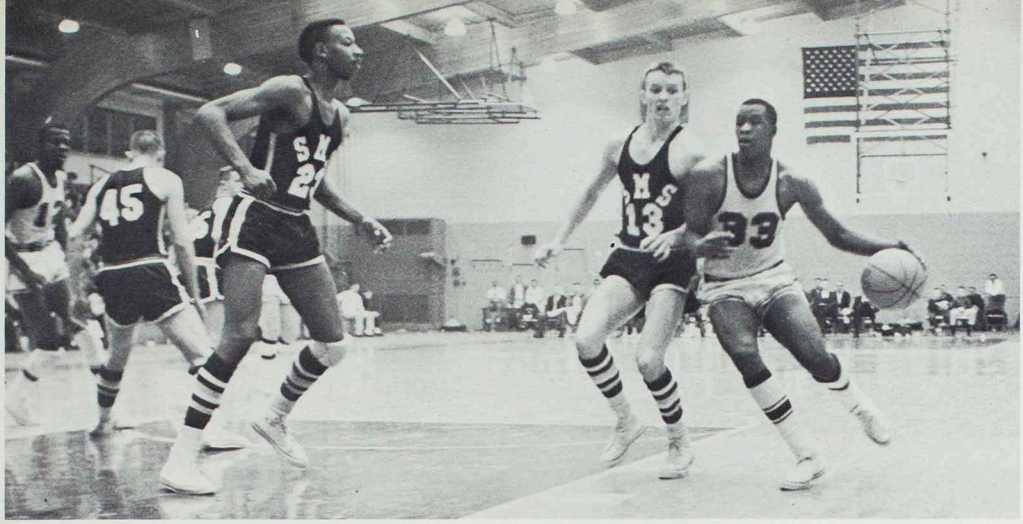

Les Selvage drives around Springfield's Tony Logan en route to a two-pointer.

Big Purple Upends Springfield Bears, 86-70

A revengeful Kirksville club came out of a 41-38 halftime deficit to down SPRINGFIELD, the team that knocked the 'Dogs out of the conference tourney. The Bulldogs' second straight MIAA win was led by the superb rebounding of Dave Taylor and Bill Shaw.

Coach King's quintet continued their torrid shooting pace in downing archrival MARYVILLE 93-64, as Jerry Germain led the Bulldogs with 17 points. Five Kirksville players scored in double figures as Wayne Clinton added 16 to the total.

The Bulldogs continued their winning ways with a 96-86 triumph over WESTERN ILLINOIS with Selvage hitting 29 points. Dave Taylor had 18 as the winners hit 51 per cent from the field in recording their twelfth victory of the year.

Floyd McMillon does a dance for the fans while waiting for a rebound.

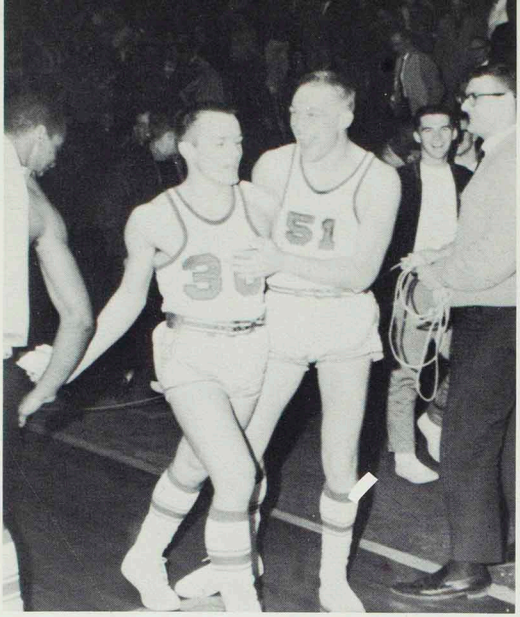

Larry Luett (51) congratulates teammate, Tom Bredensteiner (30), after his 60-foot shot which broke the school scoring record.

Mules Edge 'Dogs' 81-80

Kirksville defeated the OMAHA Indians 70-56 for their fifth straight win as both clubs were unusually cold at the hoop. But the Bulldogs made up for the shooting inadequacies the following night by setting a new Pershing Building scoring record as they smashed the hapless ROLLA Miners 112-85. Clinton led the bucket brigade with 24 points while Selvage helped out with 19. Tom Bredensteiner's 60 foot desperation heave at the gun climaxed the Bulldog scoring parade.

The Bulldogs might have done well to save some of their buckets for the ensuing road trip as the WARRENSBURG Mules kept their title hopes alive by trimming the 'Dogs, 81-80. After falling behind by 19 in the first half, Kirksville erased the deficit but Bud Vallino & Co. moved away again for the victory.

Center Floyd McMillon outjumps a Maryville defender to tap it in.

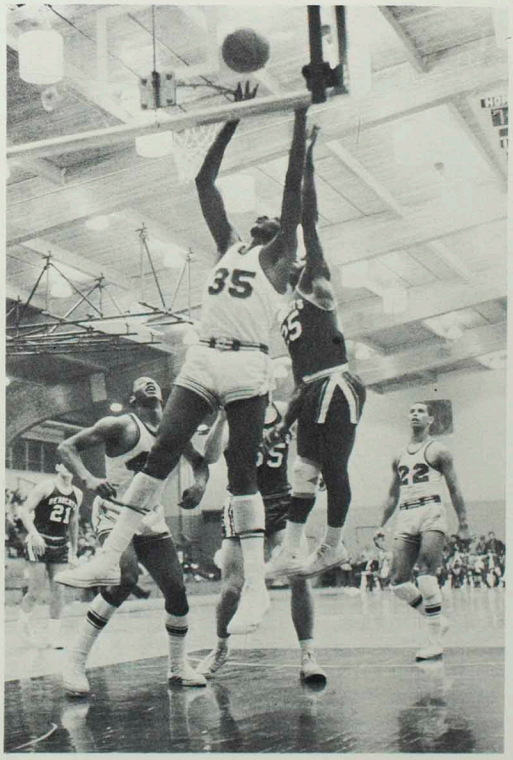

Freshman jumping-jack Bill Shaw hurries to help a teammate in distress.

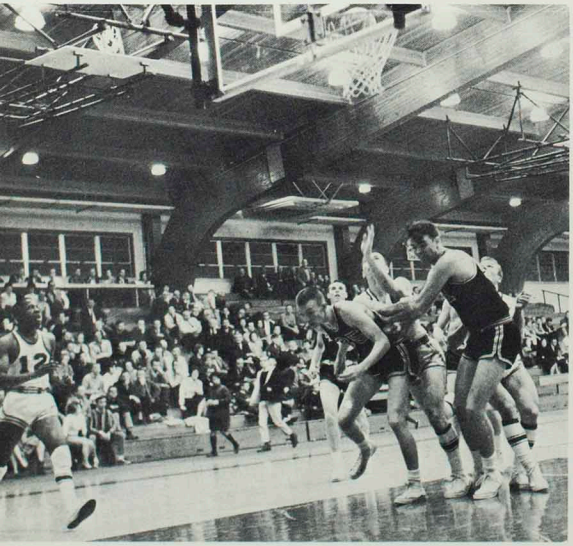

"Ah heck, fellas, let's take a break," seems to be the attitude of Bulldog center Floyd McMillon (35). Larry Luett and Bob Rogers seem to go for the idea but Jerry Germain is a little more apprehensive.

Kirksville Gains Revenge, Wallops Warrensburg

SPRINGFIELD ruined the second half of the Bulldogs' disastrous two-game road trip as they wiped out any hope of a title for the Bulldogs with a 68-65 upset win on their own floor. Kirksville had several chances to ice the game but couldn't connect at the free throw line in the crucial moments. Clinton hit 16 and McMillon 12 but Jim Gant's second half explosion proved too much for the Bulldogs.

The ROCKHURST Hawks reversed an earlier 69-65 setback into a victory by the same score as the purple-and-white fell to their third straight defeat. The loss put the Bulldogs' season mark at 14-5.

A rash of injuries struck the Bulldog camp prior to a home date with WARRENSBURG. Expected to be a close contest, the game quickly turned into a rout as the Bulldogs played their best game of the season in humiliating the Mules, 101-59. Clinton hit his season high with 30 points as all 13 Bulldogs broke into the scoring column.

Wayne Clinton races past three Maryville Bearcats to score.

Coach King delivers instructions during the crucial overtime moments of the Cape game.

Cape Escapes 'Dogs in Four Overtimes

CAPE GIRARDEAU clinched a share of the MIAA title but had to go four overtimes to do it as they finally edged the Bulldogs, 88-86, in one of the most thrilling games in NEMSTC history. Both clubs muffed several opportunities to win as each team saw three players foul out of the game. Selvage hit 34 points including several crucial buckets while Mike Gross led the Cape surge with 27.

QUINCY forced the 'Dogs into another overtime affair but Kirksville came out on top in this one as they beat the Hawks by one point, 71-70. Selvage again sank crucial free throws to preserve the victory. The 'Dogs ended the season with a 73-60 win over MARYVILLE as Floyd McMillon played one of his finest ballgames of the year. The Bulldogs ended the campaign in a three-way deadlock for second place in the MIAA with a 6-5 league mark and duplicated the previous year's overall 17-6 record.

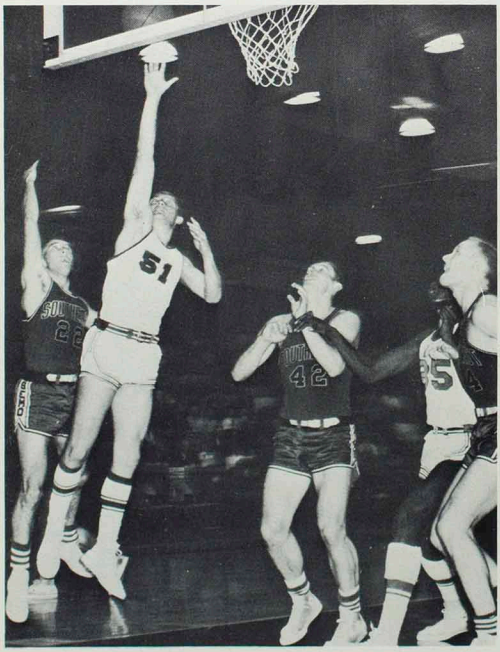

Larry Luett scores while teammate Floyd McMillon holds back Paul Ranson and Tom Drexler of Cape.

Cape's Paul Ranson (42) and Kirksville's Dave Taylor (44) vie for a rebound.

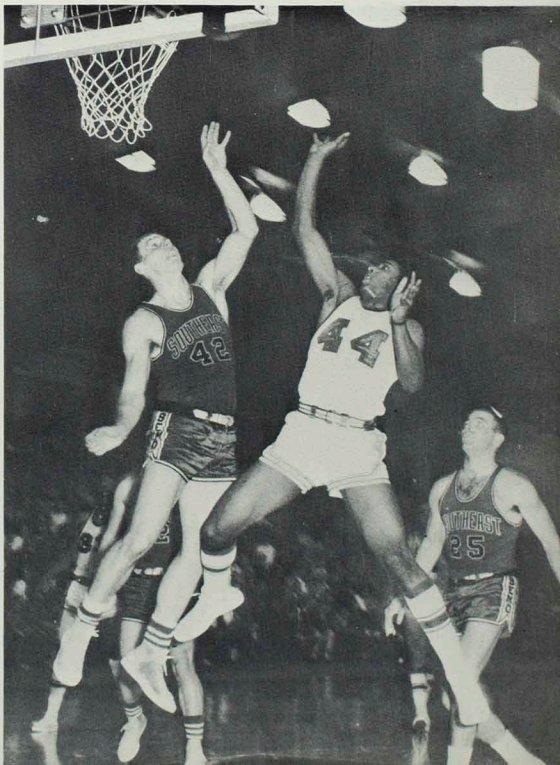

Larry Luett gains control from Maryville's Larry Robinson (25) in the Bulldog's win over the Bearcats.

High-jumping Dave Taylor flips in a two-pointer against the Quincy Hawks.

Floyd McMillon stuffs in a field goal as Maryville's Bob Crawford (23) looks on disbelievingly.

Spirited Cheerleaders Inspire Bulldog Fans

Eight vivacious coeds are chosen each year to spearhead the Bulldogs' cheering section. These girls do their best to keep up the spirit of the purple and-white fans— win, lose, or draw. Miss Jane Barnett, women's physical education instructor, serves as the cheerleaders' sponsor.

Sporting their striped megaphones and the huge white "K" on the front of their purple sweaters this year were Captain Joyce Flowers, Nancy Durst, C. J. Benhardt, Peggy Dodson, Mitzi Hilsabeck, Judy Wade, Liz McKinley, and Linda Good. Along with appearing at all home ballgames, the girls followed the football team to Cape Girardeau for the Bulldogs' win over the Indians.

ROW 1: Joyce Flowers, Peggy Dodson. ROW 2: Nancy Durst, Liz McKinley. ROW 3: Linda Good, C. J. Benhardt, Judy Wade, Mitzi Hilsabeck.

Bulldogs Retain Hickory Stick From Maryville

Prior to the annual Kirksville-Maryville football clash over 55 years ago, President Uel E. Lamkin of Northwest Missouri State at Maryville presented Northeast Missouri president Eugene Fair with a piece of hickory, thirty inches long and one inch in diameter.

The stick, taken from the Harrison County farm where President Fair was born, was to be kept at the school which won the annual grid contest, between the state's oldest rivals. Since that time, 27 Bulldog victories have been inscribed on the stick while the Bearcats have won only 11 times. Four games have ended in ties.

The Bulldogs' defeated the Maryville gridders 22-7 on November 2 to keep the hickory stick for the eighth straight year. The famed hickory stick will call President Ryle's office home for another year.

President Ryle proudly possesses hickory stick for another year.

ROW 1: Norman Taylor, Steve Thompson, James Taylor, Max Wilkening, Dennis Sissom, Floyd Waddle, Terry Luikart, Jim Thomas, Ed Schneider, Craig Guinn, Bob Frost, Kenneth Gardner, head coach. ROW 2: Ron Werling, Sharron Washington, Willie Brown, Bob Nagel, Jerry Kauzlarich, Jerry Kusek, Charles Taylor, Terry McDonald, Paul Inda, Gus Walker, Ron Beasley, Tom Songster, asst. coach. ROW 3: Dave Taylor, Don Crumpacker, Dave Kuenzel, Jim Slockett, Larry Strickler, Don Lawson, Lee Moody, Ken Leviska, Ron Frost, James Weigand, graduate asst. ROW 4: Harry Jones, Calvin Meyer, Joe Poindexter, Dave Ridge, Wayne Schroeder, Wayne Clinton, Les Selvage, Gary Miller, manager; Keith Jerome, manager.

Cindermen Shoot for Sixth Straight Loop Win

Pre-season prognosticators predicted the Bulldogs cindermen to wrap up their sixth straight indoor and outdoor MIAA track titles with a new crop of outstanding Kirksville talent. With a dozen lettermen returning from the 1963 title club and a bevy of new candidates, the Bulldogs' domination of the conference track and field crowns was expected to continue.

Mile and 880 star Ed Schneider capped the Bulldogs' honors when he was invited to run in the Mason-Dixon games before the season even opened. Other top cinder stars were MIAA titleholders Wayne Clinton, broad jump; Charles Taylor, 220; Dave Taylor, high jump; and Norm Taylor, high and low hurdles. The purple-and-white squad also contained veterans Dennis Sissom, Jim Slockett, Larry Strickler, Floyd Waddle, Joe Shamy, Jim Taylor, and Steve Thompson.

Among the newcomers expected to help the 'Dogs were speedsters Sharron Washington, and Jim Thomas; pole vaulter, Dave Kuenzel; weightman, Don Lawson; and distance stars Bob and Ron Frost, Jerry Kusek, Craig Guinn, and Gus Walker. Paul Inda of Kenya was also being eyed as a possible distance man.

Although the Bulldogs were odds-on favorites for the loop championships, Cape Girardeau, Warrensburg, and Springfield were expected to field above average squads. Coach Gardner's troups also faired well in the Drake and Kansas Relays along with competing with the nation's best in the NCAA meets.

Coach Songster looks over time record-breaking miler Ed Schneider.

Broad jumper Wayne Clinton is another conference title holder.

Dave Taylor, MIAA champion high jumper, springs over the steel barrier.

Speedy James Taylor practices moving from the starting block.

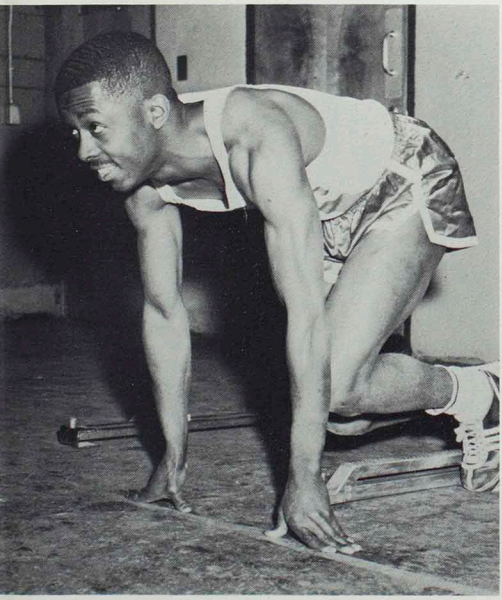

The Frost twins, Ron and Bob, mean double trouble to Coach Gardner.

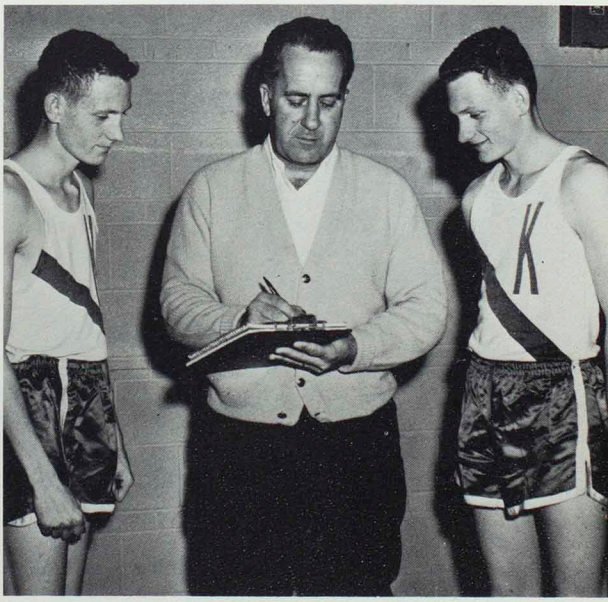

Cindermen Monopolize MIAA Conference Crown

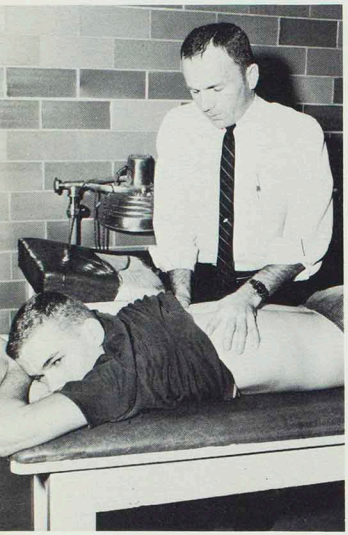

Sam Nugent, trainer for Bulldog athletes, give a rub down to a student.

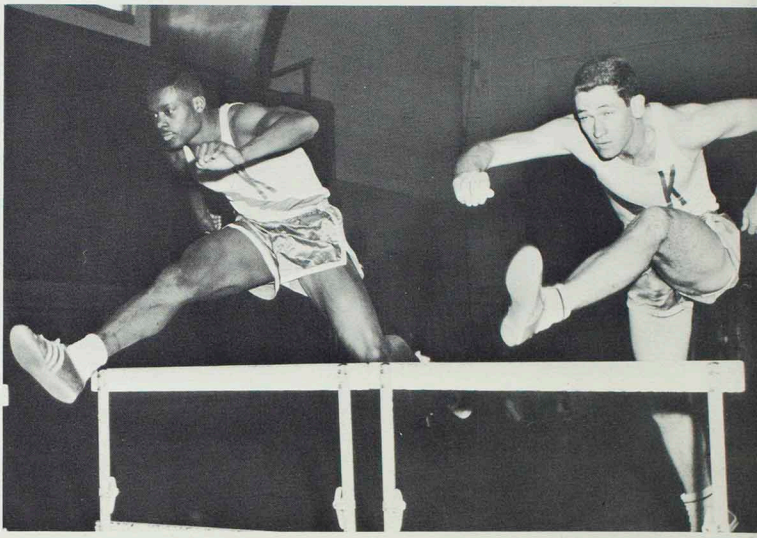

Hurdlers Norman Taylor and Calvin Meyer practices their form in the Pershing Building. Taylor was the defending MIAA outdoor champion.

Pole vaulter Dave Kuenzel eases over the bar for the Bulldogs.

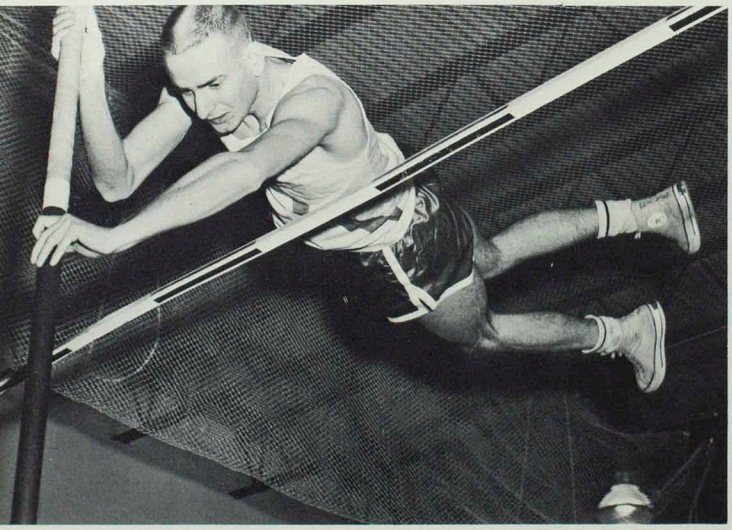

Weight man Larry Strickler.

Schneider Leads Bulldog Harriers

High-flying Ed Schneider paced the Bulldog's cross country team to the 1964 MIAA championship as the purple-and-white harriers made a name for themselves in midwest cross country circles. Along with continuing their dominance of conference winners, Dr. George Hermann's crew won the Springfield Invitational and Midwestern AAU open meets in compiling their enviable record.

In dual meets, the Bulldogs outdistanced William Jewell, Graceland, Warrensburg, Western Illinois and Lincoln University as Schneider broke course records with ease. In the MIAA meet, the St. Louis speedster won his second straight loop title as he crossed the finish line in 20:14.5 while three teammates were close behind. Jerry Kusek was second while Floyd Waddle and Terry McDonald were next. Craig Guinn finished seventh and Steve Thompson eighth to give the Bulldogs a fantastic score of 17 of a possible 15. Cape was next with 54 while SMS ran third with 88 and Warrensburg fourth with 90.

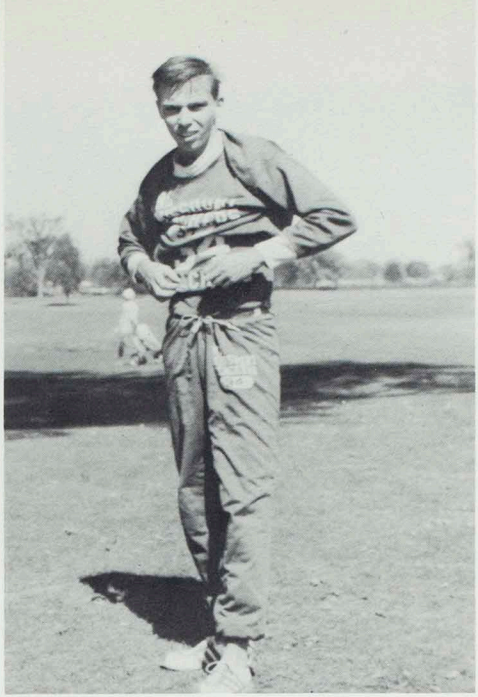

Ed Schneider

ROW 1: Bob Frost, Ken Leviske, Joe Poindexter, Cal Meyer, Dennis Newbrough, Gary Miller, manager. ROW 2: Tom Songster, asst. coach; Jerry Kusek, Craig Guinn, Terry McDonald, Ed Schneider, Ron Frost, Steve Thompson, George Hermann, head coach.

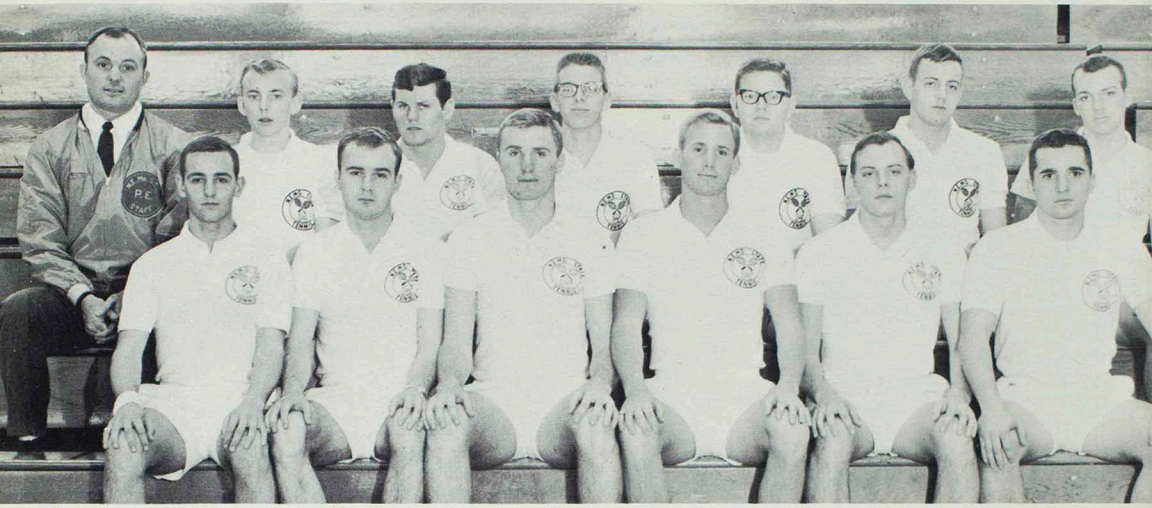

ROW 1: Hank Kaufman, Ron Thomas, Frank Gantt, Dennis Mueller, Dick Topping, Lars Harris, captain. ROW 2: Ralph Pink, coach; Frank Nemeth, John Newcomb, Ed Porter, Harold Griffin, Lee Atwood, Wendell Kilian.

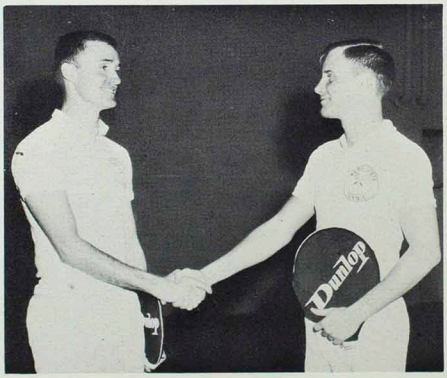

Frank Gantt and Denny Mueller congratulate each other after winning a match.

Four Vets Aid Netmen

The return of four lettermen brightened the tennis outlook for the 1964 Bulldogs. Coach Ralph Pink lost only two men from the 1963 team which barely lost the MIAA title to Cape Girardeau by one point. Three-year letterman Lars Harris, captain of this year's squad, was back along with veterans Dennis Mueller, Frank Gantt, and Ron Thomas. Other squadmen returning were Dick Topping, and Hank Kaufmann.

Mueller and Gantt, last year's number two singles champ in the MIAA, were slated as the top doubles duo. Newcomers John Newcomb and Wendell Kilian were also trying for team berths. Illinois Normal and the University of Missouri were expected to be among the Bulldogs' tougher opponents while Cape again posed as a top threat in the conference meet.

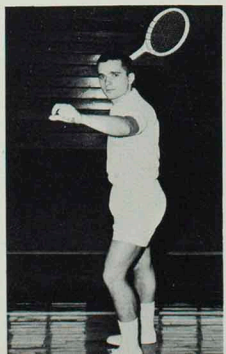

Captain Lars Harris

Golfers Shoot for Title

Coach Bill Richerson's linkmen played a rugged nine-game schedule prior to their bid for the MIAA conference crown on their own course Bill Branscom, runnerup in the 1963 conference meet, was expected to lead the 'Dogs in their championship battle. Three other lettermen—Terry Sheesley, Don Barnes, and Charlie Allen—were expected to bolster the Kirksville team.

Also ready to help Kirksville better their 4-2 mark in 1963 were Larry Beckman, Kenneth Carlson, Paul Comer, Mike Fitzpatrick, Bill McCormick, Don Mundy, Dick Patchett, Jeff Revier, and Larry Walker. Included on the Bulldogs' slate were Drake, Maryville, Western Illinois, Parsons, Rolla, and Warrensburg. The NCAA College Division Tournament at Springfield ended the golfers' season.

Coach Richerson exhibits his approach form for his four returning lettermen.

ROW 1: Bill Hersch, Kenny Carlson, Terry Sheesley, Charles Allen, Larry Beckman, Don Barnes. ROW 2: Bill Richerson, coach; Ray Zimmerman, Bill Branscom, Don Mundy, Paul Comer, Mike Fitzpatrick, Jeff Revier, Bill McCormick, Dick Patchett.

Fleetball is the top men's intramural attraction in the fall, as the fast-moving games draw students to the intramural field nightly. In this championship game, an alert defender intercepts one of the many forward passes.

Intramurals Develop Competitive Spirit

From a scanty men's intramural program with only four events six years ago, intramural director Ralph Pink has fostered the growth of a program which now has 14 different activities and includes more than half the student body. Since taking over the reins in 1958, Pink has built the program to include almost 1000 students.

Wrestling was initiated into the schedule during the past year and 51 men competed in the eight weight classes. Basketball was again the favorite sport as 650 men competed on 65 teams composing 13 leagues. Pink and his assistants spend countless hours supervising activities, tabulating results, and scheduling the various events which range from table tennis to horseshoes.

The Knights won the school fleetball title by defeating the Menehune Warriors in the championship game while Phi Sig Masters pulled the Sig Tau Pinheads through the slushy moat to win the fall tug-of-war. The Faculty team captured their fourth straight volleyball championship while Tom Matthews was the intramural tennis winner. Wendell Kilian took top laurels in the badminton singles elimination while Mike Woods dethroned Hiroshi Okano as the top table tennis expert on campus. Softball and horseshoes in the spring ended another banner year for stiffening student-athletes.

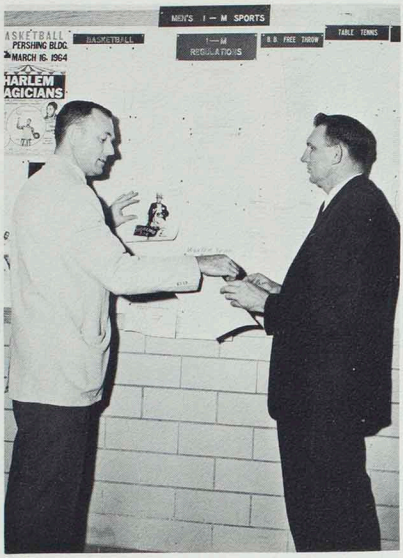

Coach Pink and assistant Bill Sims perform one of their many tasks in keeping the intramural program running smoothly.

The Menehunes put up a hard struggle as they are drug through the water filled trench during the fall tug-of-war.

Participants line up for the starting gun at the annual Turkey Day run last November. Price Thomas (extreme left) outlasted the entire field to take home the prize bird.

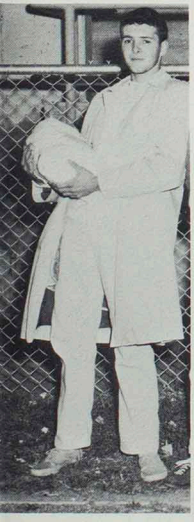

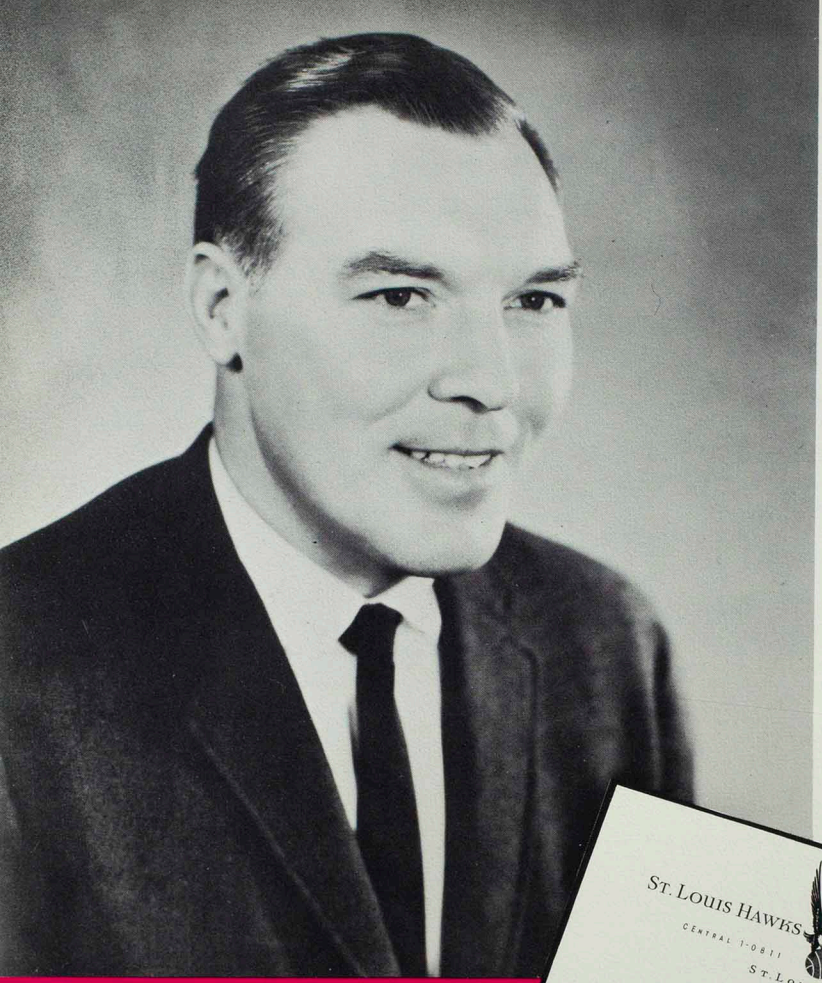

Harry Gallatin Selects ECHO Royalty

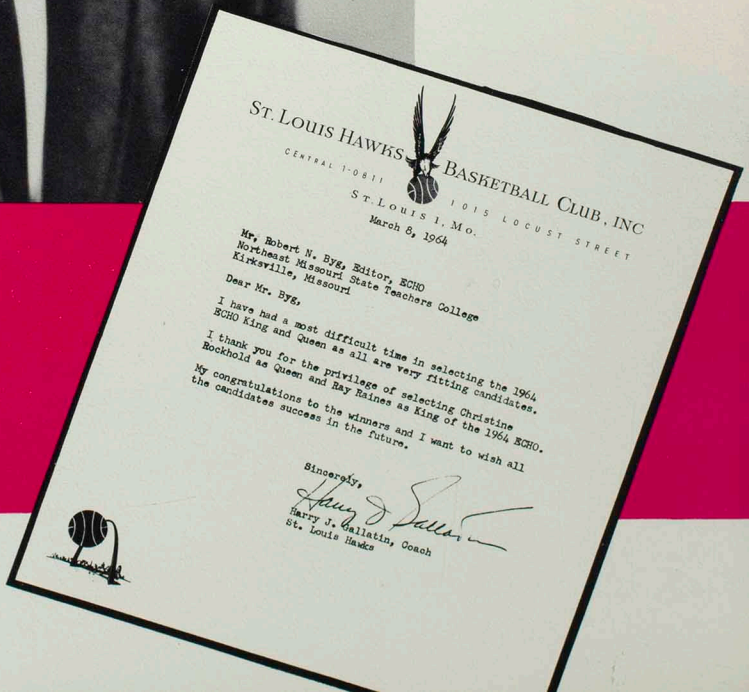

ST. LOUIS HAWKS BASKETBALL CLUB, INC

CENTRAL 1-0811 1015 LOCUST STREET

ST. LOUIS 1, MO.

March 8, 1964

Mr. Robert N. Byg, Editor, ECHO
Northeast Missouri State Teachers College
Kirksville, Missouri

Dear Mr. Byg,

I have had a most difficult time in selecting the 1964 ECHO King and Queen as all are very fitting candidates.

I thank you for the privilege of selecting Christine Rockhold as Queen and Ray Raines as King of the 1964 ECHO.

My congratulations to the winners and I want to wish all the candidates success in the future.

Sincerely,

Harry J. Gallatin, Coach
St. Louis Hawks

Gail Sevier

Sophomore King Attendant

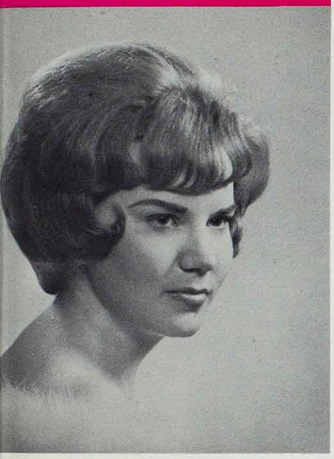

Peggy Steiner

Sophomore Queen Attendant

Sharyn Johnson

Freshman Queen Attendant

Loisbel Robinson

Senior Queen Attendant

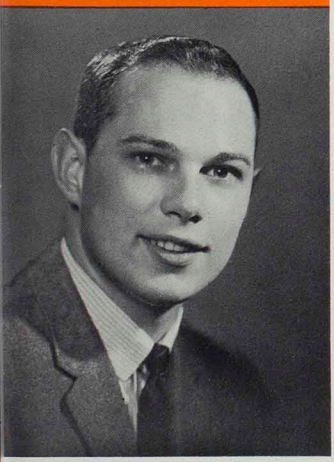

Wayne Richardson

Senior King Attendant

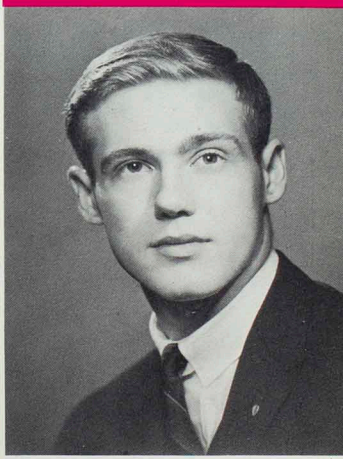

Bill Matzen

Freshman King Attendant

Christine Rockhold

1964 ECHO Queen

Ray Raines

1964 ECHO King

General Index

A

Acklie, Vicki, 116
Acton, Steven, 77, 218
Adams, Carol, 77, 162, 164, 166
Adams, Dale, 54, 172
Adams, David, 96
Adams, Howard, 52
Adams, James, 116
Adams, Janice, 116
Adams, Jeanne, 96
Adams, Karen, 52, 152, 162, 163, 178, 191
Adams, Richard, 116
Adams, William, 96
Adams, William, 96
Adamson, Cheryl, 116
Adkins, Harold, 116, 181
ADMINISTRATIVE OFFICERS, 32, 33
AEOLIAN CLUB, 169
Aeschliman, Leroy, 116
AGRICULTURE CLUB, 181
Aholt, Robert, 77, 182
Aird, Robert, 77, 163
Albers, Dennis, 116
Albertson, Janie, 116, 172
Alborn, Dianne, 96, 190
Albright, Roy, 77
Alexander, Thomas, 116
Alfrey, Lana, 77
Alkire, Jean, 96
Alkire, Wesley, 52, 164, 195
Allen, Cecil, 36
Allen, Charles, 77, 187, 241
Allen, Judith, 116
Allen, Marilyn, 116
Allen, Norvell, 36
Allen, Terry, 55, 175
Allen, Vicki, 117
Allison, Connie, 117
ALPHA KAPPA LAMBDA, 208, 209
ALPHA PHI GAMMA, 159
ALPHA PHI OMEGA, 163
ALPHA PHI SIGMA, 163
ALPHA SIGMA ALPHA, 198, 199
Al-Tai, Said, 55
Altman, Edythe, 96
Alvarez, Fortino, 117
Alvarez, Humbarto, 38
Al-Yassi, Abdullah, 55
Amedei, Lois 55, 174
Amen, Larry, 77, 164, 195
Amer, Sydne, 55
Anderson, Charles, 117
Anderson, Doris, 55, 180
Anderson, Janet, 117
Anderson, Joyce, 55, 162
Anderson, Mary, 117
Anderson, Maurice, 96
Anderson, Sherryl, 117, 172
Angelo, Diana, 96
Angrisane, Enrigne, 190
Anspach, Sherry, 117, 169, 172
Anthonis, Kathleen, 97
Apollo, Carlton, 97
Applegate, May, 77
Armbruster, Linda, 55
Armstrong, John, 77, 172, 208
Armstrong, Stephen John, 117
Arnett, Wayne, 117
Arscott, Kenneth, 52
Artrip, David, 97, 212
ASSOCIATION FOR CHILDHOOD EDUCATION, 166
Atha, Sally, 48
Atkins, Richard, 117
Atwood, LeGrand, 240
Austin, David, 97
Ayers, Melicent, 77

B

Babbitt, Helen, 38
Babcock, Robert, 55, 164, 182, 214
Baber, Sue, 117
Bachmann, Duane, 77, 153, 164, 176, 192, 208
Bagley, Ronald, 38
Bagley, Vernon, 97
Bailey, Patricia, 117
Bailey, Sharron, 117
Bailey, Winston, 97, 117
Baines, Barbara, 117, 178
Baines, Walter, 55
Baitto, Elmira, 38
Baker, Glenda, 117, 170
Baker, James, 117, 214
Baker, Judith, 117
Baker, Lee, 77, 163, 164, 172
Baker, Olivene, 77
Baker, Paul, 55, 181
Baldes, Robert, 97, 175
BALDWIN AUDITORIUM, 19
Baldwin, Barbara, 97, 168, 204
BALDWIN HALL, 19
Baldwin, Nancy Lou, 97, 117
Baldwin, Nancy Rae, 202
Ball, Daniel, 77
Ball, John, 219
Ballard, Michael, 117, 218
Bally, Scott, 117, 208
BAND, 172, 173
BAPTIST STUDENT UNION, 194, 195
Baragiola, William, 219
Barbosa, Jesse, 117
Barger, Mike, 77
Barkley, Brian, 77
Barnes, Bettie, 117
Barnes, Donald, 77, 187, 212, 241
Barnes, Rebecca, 117
Barnett, Charles, 78
Barnett, Jack, 117
Barnett, Jane, 38
Barnett, Mary, 55, 157, 169, 172, 198
Barnett, Otho, 35
Barns, Vernon, 165, 168
Barr, Gerald, 208
Barrett, Herbert, 78
Barritt, Linda, 117, 200
Barrows, Ray, 97
Barta, Anita, 117, 184, 185
Bartholomew, Nola, 78, 180
Bartlett, Roy, 117
Bartlett, Susan, 117
Barton, Kathlean, 97
Bascavusoglu, Mustafa, 55
BASKETBALL, 226
Basler, Sharon, 55, 160, 165, 167
Bates, Dean, 78, 212
Baugh, Cherie, 78, 165, 169, 200
Baugher, Barbara, 78
Baukneckt, Joyce, 97
Baumbach, Edward, 55, 163, 212, 219
Bazil, Kenneth, 172, 211
Beal, Ruth, 31, 155, 206
Bean, Beth, 78, 163, 165, 174
Beary, John, 97, 214
Beasley, Arthur, 117
Beasley, Gerald, 97
Beasley, Ronald, 117, 236
Beaty, Frank, 78, 178
Beaver, Larry, 55, 214
Bechtel, Constance, 117
Beck, John, 117
Becker, Garry, 55
Beckett, Robert, 96, 97, 212
Beckman, David, 97, 183, 214
Beckman, Larry, 241
Beelendorf, Richard, 55
Beeler, Tony, 55
Beets, Irma, 48
Beggs, Berenice, 36
Beggs, Michael, 117
Behn, Carol, 96, 97, 154, 186, 198, 206
Beilstein, Harriet, 97
Belfield, Birney, 117
Bell, Max, 38
Beltzer, June, 55, 193
Belville, Linda, 117
Benanti, Josephine, 48
Benge, Gordon, 97
Benhardt, Claire, 97, 184, 185, 198, 234
Bennett, Alma, 56, 155, 184, 198
Bennett, Kent, 56, 187, 212
Bennett, Luticia, 117
Bentrup, Patricia, 117, 204
Berkshire, Anita, 78, 169
Berndt, Carolyn, 56
Berrey, Ronald, 78, 165, 168, 183, 191
Berry, LeRoy, 56, 208, 211
Berry, William, 56, 152, 153, 154, 163, 169, 170
Berryman, Larry, 97
Berta, Louis, 117
Berti, Lorene, 117
BETA TAU DELTA, 188
Bethman, Janet, 117
Bevan, Linda, 117, 173, 204
Bevington, Bruce, 117
Bichon, Barbara, 78
Bielinski, Dennis, 97, 212, 219
Biermann, Kenneth, 117
Biggar, Barbara, 78, 164, 180
Biggerstaff, John, 38
Biggs, Bob, 181
Biles, Gary, 78
Billups, Neal, 117
Bingham, Emmett, 117
Bingman, Thomas, 78, 163, 181
Bird, Elizabeth, 117
Birkland, James, 78
Biser, Terry, 118
Bishop, Gloria, 118
Bishop, Helen, 56, 192
Bishop, Robert, 218
Bishop, Sharron, 78, 165, 166, 191
Bisson, Lynne, 56
Bitner, David, 97
Bittiker, Paul, 118, 212
Bixler, Harry, 78
Black, Frederick, 97
Black, John, 38
Black, Marilyn, 78, 162, 164, 169, 170, 172, 192, 198
Blackburn, Mary, 118, 200
Blackburn, Richard, 97
Blackford, Kathryn, 97
Blacksmith, Gordon, 78
Blades, Kent, 97
Blair, Margaret, 56, 183, 190, 192
Blair, Suesana, 118
Blakemore, Dennis, 78
Blakemore, Wanda, 97
Blanton, Jacquelyn, 118
BLANTON, NASON & BREWER HALLS, 20
Blecha, Kenneth, 118
Blickhan, Tim, 118, 172
Blouse, Jemes, 97
BLUE KEY, 156
BOARD OF REGENTS, 25
Boatman, John, 98
Bohon, Kathleen, 38
Bohon, Norton, 56
Bolin, Geneva, 78
Boling, Rebecca, 56, 162, 178
Bollinger, Jon, 118
Bolton, Charles, 78
Bolton, Glenn, 25
Boltz, Myrna, 118, 180, 181
Boentzky, Daniel, 78, 178, 208
Boon, Virginia, 118
Boon, Vivian, 118
Boone, Constance, 98
Boone, James, 118
Booth, Dean, 118
Bopp, Kenneth, 56, 156, 162, 163, 176
Borron, Charlotte, 56, 180
Boswell, Ronald, 98
Bothe, Patricia, 118
Boucher, Edith, 98, 200
Boucher, Henry, 31
Boulware, James, 56
Bowden, Dennie, 98
Bowden, Nancy, 98, 198
Bower, Elizabeth, 118
Bower, Henry, 98, 182
Bowers, Orville, 33
Bowles, Al, 56, 214
Bowles, Linda, 164, 166, 191
Bowling, Brenda, 56, 163, 184
Bowling, Donald, 48
Bowyer, Richard, 78
Boyd, Michael, 118
Boyd, Samuel, 52
Boyer, Billy, 118
Boyer, Cletus, 118
Boyer, Jacqueline, 56
Boyer, Larry, 98, 118
Boyle, William, 78
Brackett, Carolyn, 118
Bradfield, Wayne, 78
Bradley, Carole, 98, 193
Bradley, Mark, 98, 164, 193
Bradley, Michael, 78, 160, 163, 167
Bradley, Robert, 38
Bradshaw, Donald, 78, 192
Bragg, Judith, 118
Bragg, Karen, 118, 189
Bramhall, Perry, 98
Brandon, Robert, 98
Brandt, Julia, 56, 164, 192
Branscom, Bill, 241
Bransom, Gene, 191
Brantner, Ted, 98
Braswell, Stacey, 78, 153, 163, 183
Braudrick, Joseph, 98, 212, 218
Brazier, Terry, 98
Bredensteiner, Thomas, 118, 212
Breidenstein, Helen, 56, 163, 172, 177, 178, 183
Brendel, William, 56, 163, 212
Brenizer, Carolyn, 78, 180
Brenizer, Larry, 52
Brent, Harvey, 118
Brewer, Jan, 57, 156, 195
Brice, Mikel, 98, 198
Brice, Patricia, 118
Bricker, Steven, 118
Bricker, Ted, 57, 167, 214
Briddle, Garry, 118
Briedwell, Janet, 79
Briggs, Penny, 79, 152, 163, 164, 180, 189
Briggs, Wilma, 118
Brinegar, Sharon, 57, 164
Broadwell, Sharron, 79, 174, 200
Brookhard, Jerry, 57, 182
Brooks, Carl, 57, 182, 212
Brooks, Judy, 79
Brooks, Kenneth, 57
Brooks, Leo, 118
Bross, Mary, 118
Brouse, William, 187
Brown, Carolyn, 57
Brown, Clifton, 118
Brown, Ed, 57, 153, 163, 164, 166, 183, 214
Brown, Fredric, 79, 214
Brown, Helen, 98, 180
Brown, Judy, 98
Brown, Patricia, 79
Brown, Rexford, 98, 212
Brown, Robert, 98
Brown, Sidney, 98
Brown, William, 218, 236
Brown, Woodson, 118, 212
Browne, Walter, 38
Browne, Yolanda, 57, 179
Browning, Bessie, 38

Brownlee, Rollins, 25
Bruey, Sandra, 118
Brummitt, Linda, 118
Bruner, Larry, 98
Bruner, Margaret, 57, 169, 170, 172,, 192
Bruner, William, 118, 172
Bruse, Donna, 57
Brush, Martha, 98
Bryant, Lucretia, 98
Bryant, William, 57
Buchanan, Billie, 118
Buchanan, Robert, 79, 164, 189
Buckman, Barbara, 118
Buckman, Carl, 118, 214
Buckman, Carolyn, 118
Buckman, James, 89, 183, 214
Buckman, Thomas, 57, 152, 153, 163, 164, 183, 207, 214
Bueltmann, Carol, 118, 190
Buffington, Nile, 79
Bulgin, Lansing, 39, 169
Bull, Dianne, 141
BULLDOG KENNELS, 22
Bullis, Craig, 169, 172
Bunney, Mary, 25
Bunting, Joyce, 79, 190
Burchett, Janet, 98
Burk, Patricia, 118
Burke, Anne, 98
Burkhalter, Donald, 57
Burkhart, Frank, 98
Burleson, Armon, 79, 178
Burnett, Thomas, 79
Burns, David, 57
Burns, Kay, 57, 180
Burns, Larry, 118, 214
Burns, Richard, 79, 165, 181, 191
Burrell, Arthur, 219
Burt, Judith, 118
Buschling, William, 57, 174
Bush, Gary, 118
Butler, Harry, 52
Buttz, Donna, 57, 142, 153, 180, 202, 206
Buwalda, Edith, 57
Buwalda, Reuben, 57
Byg, Robert, 79, 153, 156, 160, 163, 167, 183
Byrn, Jerry, 58
Byrne, Basil, 98
Byrd, Jane Ellen, 39
Byrum, Harry, 79

C

Cable, John, 118
Cable, William, 39
Cahall, Margaret, 58
Calif, Judy, 79
Callaham, Carolyn, 79, 165, 174
Calvin, Ronald, 79
Campbell, William, 118, 214
Campora, Alan, 79
CAMPUS TOWN RACES, 148
Cannaday, Steve, 98
Cannon, John, 99
Cannon, Judith, 52
Canny, John, 118
Carey, Dennis, 119
CARDINAL KEY, 157
Carlson, Christine, 179
Carlson, James, 79
Carlson, Kenneth, 119, 212, 241
Carney, Patricia, 77, 79, 152, 153, 184, 185, 202
Carpenter, Carolyn, 99
Carpenter, Earl, 79
Carpenter, Marianne, 119
Carr, Janice, 172
Carr, Shirley, 99, 164, 195
Carroll, Barbara, 119
Carroll, Mary, 99
Carruthers, Darrell, 119
Carruthers, Richard, 79, 214
Carskadon, Christine, 119, 186, 200
Carskadon, Connie, 99
Carstens, Joyce, 79, 162
Carter, Lyle, 39
Carter, Robert, 119
Case, Joan, 58
Casey, Kathleen, 119, 204
Cashman, Linda, 79
Cason, Patsy, 79
Cate, David, 58, 170
Cavanah, Shane, 58, 152, 159, 168, 187, 207, 212, 218
Cerva, James, 79
Chamberlain, Suzanne, 58, 202
Chambers, Charlene, 99
Chambers, Timothy, 99
Chandler, Jack, 119, 172, 214
Chang, Edward, 52
Chapman, John, 79, 214
Chargois, John, 218
Charter, David, 119
CHEERLEADERS, 234
Chehval, Laurie, 119, 204
Chenoweth, Tommy, 99
Cherbonnier, Kathleen, 39
Cheung, Mary, 58
Cheung, Wayne, 99, 190
Childers, Gary, 167
Childers, Henry, 79
Childress, Jean, 58, 166
Childress, Linda, 99, 179, 183
Chisham, Joseph, 119, 212
Choi, Han, 58
Chok, Henry, 119
Chow, Mimi, 99
Christensen, Karen, 58, 157, 162, 163, 164
Christensen, Tommy, 99
CHRISTMAS ACTIVITIES, 147
Christopherson, Todd, 99
Christy, Dixie, 79, 169, 170, 172
Chromoga, Stephany, 58
Chronister, William, 58
Church, Jeanette, 58
Clark, Carl, 58, 119, 208
Clark, Donna, 99, 184, 185
Clark, James, 79
Clark, Karen, 99, 119
Clark, William, 119
Clarke, Margaret, 58, 180, 20
Clarkson, Harvey, 80, 156, 1
Clatt, Dianna, 99
Clawson, Barry, 163, 182
Claybrook, Billy, 58
Clem, Raymond, 181, 208
Clemens, Larry, 187, 218
Clendaniel, Elizabeth, 39
Clevenger, Lewis, 36
Clifton, Marjorie, 58, 165, 166
Clingman, Donna, 119, 165
Clinton, Wayne, 187, 226, 236
Cloyd, Dianna, 119, 185, 192
Cloyd, Michael, 99
Coburn, William, 39
Cocannover, Albert, 52
Coco, Louis, 214
Coda, Georgia, 48
Cody, James, 119
Coen, James, 99
Coffman, Donna, 99
Cohagan, Mearl, 99
Cohen, Marcie, 119
Cole, Dietra, 119
Cole, Duane, 39
Cole, Emily, 182, 212
Cole, Myrna, 119
Cole, Rosemary, 39
Coleman, Donna Kay, 58, 155, 169, 172
Coleman, Donna, 119
COLHECON CLUB, 180
COLLEGE DEANS, 30, 31
COLLEGE PLAYERS, 169
COLLEGE PRESIDENT, 25, 26, 27, 28, 29
Collier, Robert, 119, 214
Collier, Scott, 119
Collins, Jerry, 119
Collins, Katherine, 80
Collins, Larry, 58, 182
Collins, Raymond, 99, 119
Collins, Sherod, 39, 168
Collister, Arlene, 119
Colton, Frank, 39
Colyer, William, 119
Comer, Kyle, 99
Comer, Paul, 119, 218, 241
Comer, Vonn, 119
Compton, Jenny, 119
Compton, Vesta, 80
Compton, Violet, 58
Condon, Kathleen, 80
Condra, Harold, 59, 195
Cone, Betty, 119, 200
Cone, Kay, 80, 200
Conger, Sherry, 119
Conkin, Charles, 99
Conklin, James, 208
Conley, Alice, 59
Conley, Betty, 80, 179, 192
Conley, Janet, 170, 204
Conner, Melody, 169
Conner, Mike, 119
Connolly, John, 168
Connor, Robert, 99
Cook, Charles, 119
Cook, Donald, 59
Cook, Jerry, 80
Cooley, Carolyn, 119, 200
Coolley, Lloyd, 119
Copeland, Ruth, 80, 195
Corbin, Lawrence, 59
Cormeny, Charlotte, 59
Cornelison, Donald, 119
Corno, Robert, 187, 218
Cornwell, Janet, 119, 204
Corrick, Deanna, 119
Cortelyou, Susan, 99
Costa, Sal, 59, 163, 183, 214
Coto, Vilma, 59, 190
Cottingham, Gerald, 119, 169, 172
Couch, James, 80, 182, 195
Couch, Wiliam, 59
Coulson, Ott, 99
Coupland, Barbara, 48
Court, Dan, 99
Courtney, Kenneth, 119
Cox, Alline, 119
Cox, Dale, 99, 163
Cox, Donald, 59
Cox, Donna, 119, 198
Cox, Edith, 80, 165, 166, 195
Cox, Gary, 99
Cox, Gordon, 119
Cox, Jo Anne, 80, 178
Coy, Larry, 59
Cozad, Patricia, 119
Cozzoni, Albert, 59, 214
Crable, Emily, 119, 172
Craddock, Richard, 219
Craft, Gary, 120
Craghead, William, 169, 172
Craig, Robert, 99
Craik, Catherine, 120
Crawford, Etta, 80
Crawford, Gerald, 80
Crawford, Kay, 39
Creasman, John, 120
Crew, Walter, 80
Cribb, James, 120
Crist, Maynard, 80
Critchlow, Carolee, 80, 152, 153, 202, 206
Critchlow, Harold, 120
Crnic, Charlotte, 100
Croarkin, Eugene, 39
Crockett, John, 116, 120, 212
Croley, Boyd, 116, 120
Crooks, Forest, 39
Crooks, James, 120
Crosby, Naida, 80
CROSS COUNTRY, 236, 237
Crowell, Gary, 80
Crump, Charles, 120, 211
Crump, Gail, 168
Crumpacker, Donald, 120, 181, 236
Cruz, Alex, 120
Cuddihee, William, 80, 159
Culbertson, Jerry, 120
Culler, Constance, 100
Cullers, Richard, 100
Cunningham, Carol, 120
Cunningham, Earl, 40
Cupp, Gerald, 59, 156
Cupp, Joseph, 120, 195
Currell, Patty, 100
Curtis, Gracie, 100
Curtis, Nancy, 120
Cushing, George, 120

D

Dailey, Irene, 40
Daily, Mary, 153, 155, 164
Daily, William, 59, 152, 156, 162, 163, 164, 165, 183
Daniels, Jerry, 80
Daniels, Linda Carolyn, 80, 195
Daniels, Linda Gayleen, 80, 198
Darakhshanrokni, Seyed, 120
Dash, Carlene, 100
Dattilo, James, 100, 219
Dattilo, John, 100
Daut, Charles, 120
Davidson, Diana, 54, 59, 154, 165, 170, 202
Davidson, William, 120
Davis, Bernice, 100
Davis, Cheryl, 100
Davis, Delores, 59
Davis, Dennis, 80, 172, 183, 214
Davis, Elaine, 168, 172
Davis, James, 80
Davis, Jimmie, 120
Davis, Keith, 100
Davis, Robert, 59
Davis, Roy, 120
Davis Sue, 142, 168
Daw, Harry, 80
Dawkins, Mary, 100
Day, Judith, 80
Day, Koleen, 59, 100
Deahl, Lloyd, 100
Deal, Lester, 100
Deam, Joyce, 100, 189
Dean, Carolyn, 59, 153, 163, 164, 175, 183, 193
Dean, John, 193
Deardorff, Gerald, 60
Dearing, Howard, 60
DeBello, Leonard, 100, 193
DeJong, Donna, 120, 204
DeJongh, Marie, 60, 190
Delameter, Charles, 80, 208
Delaney, Barbara, 100, 179
Delaney, Edwin, 100, 163, 214
Delaney, Mary, 120
DELTA ZETA, 200, 201
Deluca, John, 120, 219
Delvecchio, Roberta, 120
Dempsey, Patricia, 80, 184, 185, 186, 200
Denicola, John, 80
Dennison, Larry, 60
Densberger, Sharon, 100
Dentler, James, 81
DEPARTMENTAL HEADS, 34, 35
Derby, Michael, 81
Derry, Olin, 100
Deskin, Elizabeth, 100
Deveny, Edward, 100
Deves, Gerald, 100, 178
DeVore, Barbara, 100, 204
DeVore, Gary, 81
DeVos, Donna, 81, 170
DeVos, Larry, 100
DeWitt, Ralph, 81, 178
Dial, Ralph, 120
Dick, Janice, 120
Dieckman, Dorothy, 120
Dillinger, Judith, 120

Dini, Barbara, 100
Dini, Farshid, 81
Dinsmore, Keith, 81, 155, 160, 163, 183, 214
Disselhorst, Margaret, 81
Dittmer, Mary, 100, 172
Dixon, Gary, 100, 212
Dixon, Judith, 120
Dobbs, Clark, 60, 168, 195
Dobbs, Judith, 120
Dobbs, Valery, 101
Dobbs, William, 120
DOBSON HALL, 20
Dochterman, Susan, 120
Dodge, Nancy, 120
Dodson, Peggy, 234
Dodson, Robert, 120, 193
Dolan, Gary, 101, 195
Dolan, Joseph, 35
Dolan, Marion, 60, 179
Dombek, Stanley, 101, 193
Domingo, Alfredo, 52, 190
Dooley, Robert, 81
Dorrance, Donald, 120
Dorrell, Larry, 120
Dossett, Sheri, 120
Doty, Gary, 120
Dougherty, James, 40
Douglas, Karen, 101, 168
Douglas, Kenneth, 60, 163, 182
Downard, James, 81
Downing, Darrell, 101
Downing, Ernest, 120
Downs, Joe, 60, 153, 163, 183, 214
Doyel, Joseph, 120
Doyle, Larry, 60, 195
Drennan, Olin, 40, 178
Drescher, Eileen, 81, 165
Driskell, Alan, 81, 159, 212
Droddy, Mary, 60, 184, 185, 195
Dromey, John, 60, 156, 162, 163, 164, 193
Drunert, Donald, 120
Dry, Berenice, 40
Dubray, Rae, 120
Duckworth, Robert, 120
Duden, Thomas, 40, 172
Duffey, Jewell, 101, 198
Duggan, Patrick, 101, 218
Duke, James, 81
Dunavant, Anne, 101, 204
Duncan, Edward, 81
Duncan, Freddy, 120
Duncan, Linda, 120
Duncan, Thelma, 81
Dunham, Barbara, 60, 184, 185
Dunlap, James, 81, 163, 190, 212
Dunn, Gary, 101
Dunn, Kathy, 81
Durden, Thomas, 120
Durden, Thomas, 120
Durham, Roger, 167
Durst, Nancy, 101, 204, 234
Dutemple, Janet, 81
Dutton, Jerry, 81, 178
Dye, Roger, 120, 208
Dykstra, Arthur, 178
Dykstra, John, 178

E

Eager, Kenneth, 101, 214
Early, Mary, 101
Early, Robert, 121
Easley, Margaret, 48
Easley, Shirley, 121
Easterday, Sharon, 60, 153, 154, 155, 162, 165, 166, 189
Ebeling, Clarence, 81
Eberle, James, 170
Eberle, Karen, 121
ECHO ROYALTY, 245, 246, 247
ECHO STAFF, 160, 161
Eckert, Betty, 121
Eckhardt, Marshall, 81
ECONOMIC CIRCLE, 176
Edge, Roger, 101
Ediger, Marlow, 40
Edmondson, Ruth, 121
Edwards, Janet, 121
Edwards, William, 60, 195, 211
Eggleston, Judith, 121, 170
Eichelberger, Patricia, 101, 202
Elam, Charles, 32
Eldridge, Kenneth, 60
Elgart, Arthur, 81
Ellenberger, Karen, 101, 169, 170
Elliott, Terry, 81, 178, 214
Ellis, Ellen, 121
Ellis, Patricia, 121, 204
Ellison, Lucy, 52
Elmore, Earl, 81
Elsberry, Howard, 60
Elsberry, Joyce, 60
Elson, Constance, 101
EMERITUS, 36
Emonts, Patricia, 81
England, Ada, 101
England, James, 81
ENGLISH CLUB, 176
Engle, David, 208
Engle, Genanne, 81, 153, 174, 186, 202
Engle, Marilyn, 121, 186, 202
Epperly, Gary, 60, 163, 178
Epperson, Jerrold, 169, 172
Epperson, Robert, 101, 190
Erb, Barbara, 121
Erdmann, Frances, 40
Erickson, Marsha, 121, 173
Ericson, Nancy, 101, 202
Estes, Mary, 40, 184
Euritt, Darrell, 101
Evans, Elizabeth, 40
Evans, Joyce, 121, 204
Evans, Larry, 101
Evans, Mary, 121
Ewing, Joyce, 81, 159, 168, 200

F

FAIR APARTMENTS, 21
Fairbairn, Bonnie, 121, 204
Falconer, Mildred, 60
Falealii, Telea, 52
Falloon, Ellen, 121
Farden, Irl, 81
Farmer, Carol, 121
Farmer, Francis, 101
Farr, James, 52
Faucett, Gary, 61
Faucett, Tommy, 101
Fawcett, Vera, 36
Fears, Gary, 121
Feese, Marion, 195
Fehr, Gerald, 61, 208
Fenlon, Robert, 81, 163, 177, 183
Fenstermann, Russell, 121
Fergason, Carol, 101
Ferguson, Connie, 121
Fessenden, Delbert, 101
Fessler, Larry, 121
Fields, Betty, 82
Fields, Peggy, 61
Fike, James, 82, 153
Fimbel, Peter, 82
Finch, Jack, 61
Finley, John, 121
Fischer, Bonnie, 121
Fisher, Judith, 61, 191
Fisher, Marjorie, 101, 179
Fisher, Ronald, 82
Fitzgerald, Kay, 61, 189
Fitzpatrick, Michael, 82, 212, 219, 241
Fitzsimmons, William, 40
Flanagan, John, 121, 168, 191, 214
Flanagan, Michael, 121, 172, 191
Flanders, James, 121
Flanders, Marvin, 61, 212
Flasch, Glenn, 101, 165, 192
Flaspohler, Richard, 40
Flaspohler, Ronald, 40
Fleak, Lewis, 61, 164, 181, 189
Flesch, Janet, 121, 178
Fligg, Kendall, 121, 208
Flowers, Joyce, 82, 140, 142, 152, 153, 154, 157, 200, 206, 234
Flynn, William, 121
Flynn, William Robert, 193
Fong, Helen, 52
FOOTBALL, 146
Forbes, Clyde, 61
Ford, Elaine, 121
Ford, Elizabeth, 198
Foreman, Linda, 121
Foreman, Rebecca, 170
Forney, Shirley, 101, 190
Forrest, Merry, 82, 204
Forrest, Norman, 121
Forrester, Hillis, 101
Forsee, Frederick, 101
Fort, Robert, 40
Fortel, Deborah, 102, 168, 192, 202
Fortney, David, 61, 102, 168
Forty, Joan, 121
Forty, Robert, 82
Fosdick, Adeline, 82, 180
Foster, Sharon, 102
Foudree, Charles, 102
FOUNDER'S DAY, 149
Fowler, Beverly, 121
Fowler, Donald, 102
Fowler, Harold, 102, 208
Fowler, Travis, 102, 211
Fox, Betsy, 82, 157, 163, 178, 191, 200
Fox, John, 195
Fox, Joy, 102, 202
Frady, Marjorie, 102
Fraley, Noel, 219
Frank, Linda, 102, 198
FRATERNITY RUSH, 145
Frazee, Nathan, 96, 102, 154, 214
Frazier, Elizabeth, 40
Freeland, Jerry, 121
Freeland, Max, 41
Freels, Mervyn, 82, 182
Freeman, Priscilla, 102, 181
French, Joyce, 102, 168, 172, 192
FRESHMAN, 116
Fretwell, Juidth, 121, 172
Frevert, John, 102
Frost, Robert, 121, 236, 239
Frost, Ronald, 121, 236, 239
Frueh, Jo Ann, 121
Fry, Garry, 102, 190
Fugate, Charles, 61
Fuqua, Fronia, 121
Fuller, Frank, 61, 176
Fulton, Roger, 102

G

Galbraith, Jane, 82, 142, 157, 162, 200, 206
Galbraith, Jean, 121, 200
Galbraith, Joan, 61, 180, 200
Galkowski, Jane, 102
Galkowski, Joseph, 82, 153, 158, 159, 214
Gallagher, Richard, 121
Gallatin, Harry, 244
Gamache, Sharon, 82, 170
GAMMA DELTA, 190
Gantt, Frank, 82, 240
Garcia, Joyce, 82
Garden, Lois, 102, 202
Gardine, Kathleen, 184
Gardner, Dorothy, 82, 195
Gardner, Hugh, 41
Gardner, Judy, 121
Gardner, Kenneth, 41, 211, 218, 236
Gardner, Larry, 102
Gardner, Roma, 61
Gardner, Vicki, 121
Gares, Vera, 41
Garkie, Cecil, 82
Garner, Connie, 82
Garrett, Gene, 102
Gash, Jacqueline, 121
Gates, Sandra, 102, 170
Gay, Diana, 61, 142, 153, 157, 162, 174, 176, 204, 206
Gee, Robert, 102
Geers, Michael, 121
Geisendorfer, Mary, 102
Gentry, JoAnn, 121
George, Ricky, 61, 153, 156, 169
Gerdes, John, 121, 178
Germain, Jerry, 218, 226
German, Barbara, 122, 198
Gethmann, Douglas, 102
Giachine, Ervin, 116, 122, 214
Gibbons, Marilyn, 48
Gibbs, Marsha, 102
Gibbs, Robert, 122
Gibson, Henry, 41
Gieselman, Elmer, 25
Gifford, Sandra, 122
Gill, David, 82, 214, 219
Gillam, Barbara, 122
Gillaspie, John, 102
Gilliland, Darl, 191
Gillispie, Janet, 184
Gilmore, John, 82
Giovannini, Marianna, 61, 165, 167, 186, 193
Gismegian, Paul, 122, 191
Glaser, Joseph, 61, 152, 154, 155, 162, 163, 165, 212
Gleason, Marjorie, 122
Glenn, Edna, 52, 167
Goetze, John, 41, 214
Glore, John, 218
Glover, Carolyn, 82, 204
Glover, Kay, 82
Goble, Marilyn, 122, 190
GOLF, 241
Goins, Massye, 41
Golden, Cecil, 122
Golden, Nancy, 122, 172
Golden, Sandra, 195
Golden, Stuart, 102, 155, 212
Golob, John, 102
Good, Gerald, 102
Good, Malinda, 122, 184, 185, 202, 234
Gooden, Robert, 122
Goodenough, Judith, 122
Goodwin, Larry, 122
Goodwin, Maxine, 48
Goon, Ronald, 122
Gordy, Melvin, 102
Gore, Gary, 82
Gore, Larry, 122
Gorham, William, 61
Gosch, Geraldine, 41
Gotheridge, Becky, 102
Gotheridge, Danny, 61
Gottman, Linda, 122, 198
Gottman, Ronald, 172
Gottschalt, Dempsey, 82, 214
GRADUATE STUDENTS, 52, 53
GRADUATION, 149
Grandia, Robert, 62
Grant, Dave, 187, 219
Grant, Wilma, 122
Graves, Carol, 103
Graves, Rebecca, 122
Gray, Jean, 122
GREEK WEEK, 143
Green, Barbara, 103
Green, Dee, 122
Green, Eddie, 122
Green, Harry, 62
Green, Michael, 103
Gregg, Janet, 122, 180
Gregory, Denise, 122, 198
Greiwe, Marvin, 52, 164, 176, 183, 208
Griep, Ronald, 62, 214
Griffin, Harold, 122, 208, 240
Griffith, John, 103
Griffith, Katherine, 122, 180
Griffith, Mary, 62, 164, 166, 180
Griffith, Phillip, 62, 182, 212
Griffiths, DeVon, 62, 182
Grimshaw, George, 218
Grinstead, Glenda, 122
Grissom, Loren, 41, 176
Groff, Donald, 41

RYLE HALL—Row 1: Karen Hallgren, Beth Kelly, Lucille Reeves, Lois DeVinny, Mrs. Payne, Pat Carney, Mary Jackson. ROW 2: Donna Coleman, Barbara McGinnis, Marcy Kaiser, Barbara Biggar, Janis Smith, Carol Adams, Marlus Houska, Becky Graves, Karen White.

Dormitory Councils Advise and Consent

In a home, perhaps "Father knows best," but when home becomes a college dormitory, it's the dorm council that rules the roost. Dormitory councils, elected at large by the residents of each hall or appointed by college officials, make house rules and discipline the family's "problem children."

BLANTON-NASON HALLS: Mrs. Cragg, Nason housemother; Eleanor Yackley; Miss Gieselman, Blanton housemother. ROW 2: Ruth Hall, Serece Judd, Martha Hunt.

DOBSON-BREWER-GRIM-HALLS—Row 1: Jerry Cook; Mrs. Holzmeier, Dobson housemother; Mrs. Carter, Grim housemother; Mrs. Williams, Brewer housemother; Jerry Deardorff. Row 2: Donald Hamm, Donald Klein, John Lundgren, John Connolly, Larry Strickler.

Grom, William, 219
Grooms, Max, 122
Gross, Charles, 41, 208
Groves, Marjorie, 122
Gruber, Bryan, 82
Gruber, Patty, 48
Guilfoyle, Hazel, 122
Guinn, Craig, 122, 236, 239
Guinn, Marva, 62, 169, 204
Gutting, Edward, 103
Gutting, Joseph, 122
Guzzi, Samuel, 82

H

4-H CLUB, 181
Hafner, Judith, 186
Hagan, Cheryl, 82
Hagemann, Hans, 41
Hagmeier, Jerry, 62
Hagood, Donald, 62
Hahn, Dennis, 103
Hainds, Gloria, 82
Haines, Michael, 82
Haines, Robert, 122
Hakimian, Bigan, 190
Halbach, Dennis,, 103, 212
Hale, Gary, 83, 153, 163, 164, 183, 214
Haley, Madelon, 122
Hall, Barbara, 122
Hall, David, 54, 62, 153, 163, 164, 178, 183
Hall, Judith, 122, 172
Hall, Richard, 122
Hall, Robert, 122
Hall, Roberta, 169, 172
Hall, Thomas, 54, 122
Hall, Walter, 103
Hall, Willa, 83, 162, 164, 166, 195, 198
Hall, William, 41
Hallgren, Karen, 62, 162, 164
Halsey, Greg, 83
Hamilton, Louise, 83, 195
Hamilton, Roy, 62
Hamm, Donald, 62
Hammack, Charles, 83
Hammack, Susan, 122
Hammock, Billy, 214, 219
Hammond, Errol, 62
Hammons, Linda, 174
Hampton, Errol, 62
Hammons, Linda, 174
Hampton, Glenda, 62, 168
Hampton, Harriet, 62
Hampton, Judith, 122
Han, Tae, 52
Hanna, Susie, 54, 62, 153, 157, 166, 186, 198
Hannam, Gloria, 122
Hannum, Nancy, 122
Hanson, Barbara, 62
Harbin, Ronald, 103
Harbur, Larry, 181
Hardgrove, Ronald, 62, 163, 164, 183, 214
Hardgrove, Russell, 103, 163, 183, 214
Hardie, Lloyd, 122, 193
Harding, Jack, 103
Hardman, Barbara, 103
Hardy, Terry, 122
Hargrave, Danny, 62
Hargrave, Jane, 122
Hargrave, Judith, 83
Harker, Larry, 103, 195
Harkins, Kathleen, 83
Harmon, George, 103
Harness, Judith, 63
Harper, Deana, 122
Harper, William, 123, 215
Harris, Charles, 63
Harris, Dennis, 63, 207, 212
Harris, Jerry, 123, 215
Harris, Jimmie, 103
Harris, Lars, 62, 152, 153, 154, 155, 163, 165, 187, 240
Harrison, Janet, 41
Harrison, Russell, 41
Harryman, Ronald, 103
Harsh, James, 83
Hart, Charles, 83
Hart, Dorothy, 83
Hart, Stanley, 83
Hartman, Carol, 52, 165, 169, 172, 191
Haru, Yoko, 63, 167, 190
Harvey, Darrell, 63, 156, 212
Harvey, Mary, 123
Harvey, Norma, 83, 181
Hashimoto, Tadaaki, 190
Haston, John, 123
Hatcher, Melvin, 123
Havener, Darell, 83
Hawk, Janet, 123
Hawkins, Beth, 103
Hawkins, James 83
Hawkins, Keith 123
Hawkins, Stephen, 123
Hawkins, Terrence, 83
Hayden, Sarah, 123
Hayes, Judy, 83, 200
Hayes, Mary, 103
Hays, Ronald, 103
Hayward, Philip, 83, 168, 177, 183
Hazelwood, Edwin, 123
Hazen, Howard, 123
Head, Arthur, 103
Heaton, Ray, 123
Hediger, Pat, 63, 160, 162, 163, 167, 175, 183
Hediger, Ronald, 123
Heifner, Delbert, 83
Heithaus, Audrey, 63, 163, 184
Heitman, Marla, 184, 185
Henderson, Luther, 103
Hendren, Roger, 63
Hendrick, Ruth, 103
Hendricks, Vera, 103, 180
Henley, Comfort, 63
Henley, Patricia, 83, 189
Henness, Kenna, 123
Henry, Charlotte, 123
Hensley, Melvin, 103
Heppermann, Charles, 83, 193
Herel, Donald, 63
Hermann, George, 42, 239
Herring, David, 83, 182
Herring, Norma, 103
Hersch, Bill, 241
Hershey, Georgia, 103, 168, 195
Hertler, Gene, 83, 215
Hesskamp, Dennis, 63, 163, 212
Hevel, Dorothy, 48
Hew, Lindenette, 63, 152
Hewgley, Nelson, 123
Hey, Dennis, 178
Heyer, Larry, 123, 208
Hiatt, George, 103
Hickman, John, 104
Hickman, Lois, 104, 164, 180
Hight, Allen, 218
Hill, Bruce, 52
Hill, Eloise, 42
Hill, Geoffrey, 208
Hill, Jo, 63, 192
Hill, Margaret, 123
Hilleman, Edward, 104
Hilsabeck, Michele, 104, 200, 234
Hines, Robert, 83, 176
Hintz, Mary, 63
Hipps, Jack, 83
Hiskey, Marcel, 123
HISTORICAL SOCIETY, 175
Hitt, Nancy, 123, 198
Hixson, Kathy, 123
Hodges, Francis, 123
Hoer, Judith, 63
Hoer, Paul, 63, 177, 183
Hoerrmann, Barbara, 123
Hoewing, Donald, 123
Hoewing, Ronald, 83
Hoffman, Gerald, 172
Hoffmann, Goerge, 63
Hoffmann, Leonard, 123
Hoffmann, Suzanne, 104
Hoffmeyer, Elmer, 104
Hogenson, Kathryn, 123, 198
Holler, Herbert, 219
Hollingsworth, Gerald, 123
Holloway, Jerre, 63
Hollowell, Russell, 83
Holrah, Kriete, 83, 163, 177
Holman, Sandy, 104, 204
Holman, Mildred, 83, 163, 191
Holmes, Dennis, 182
Holmes, Linda, 104
Holmes, Phillip, 104
Holmes, Willa, 104, 165
Holt, Carolyn, 123
Holt, Dennis, 83
Holt, Sharon, 123, 193
Holtkamp, David, 123
Holvoet, William, 104, 183
Holzmeier, Alfred, 42
Holzworth, Nancy, 83, 184
HOMECOMING, 138, 139
HOMECOMING ROYALTY, 140, 141
HOME MANAGEMENT, 20
HONORARY ART CLUB, 167
Hood, Stuart, 84
Hooker, Jack, 123
Hoover, Judy, 63, 153, 155, 157, 162, 163, 174, 200
Hopkins, Dennis, 123, 212
Hopkins, Lois, 64, 179
Hopp, Don, 64, 169, 170, 208
Hopson, John, 104
Hopson, Rolland, 84
Horace, Thomas, 64, 152, 158, 159, 163, 164, 175, 183, 193, 215
Horn, Frankie, 84
Horn, Harvey, 84
Hoselton, David, 104
Hoskin, Marcia, 84
Hoskins, Judith, 123
House, Nancy, 104, 172, 202
House, Ralph, 42
Houske, Marlus, 104
Houston, Elizabeth, 104
Houston, Phillip, 104
Howard, Connie, 84, 162, 163, 164, 168
Howell, Glee, 104
Howell, Judy, 142
Howell, Patty, 64, 204
Howell, Whitcomb, 84
Howerton, Nancy, 123
Howerton, Ralph, 104, 189
Howerton, Sharon, 104, 174
Howing, Fredrick, 177
Hoyt, Tom, 53, 182
Hoyt, Hadley, 77, 84, 163, 178, 212
Hubbartt, Glen, 64
Hubbartt, Sandra, 48
Huckstep, Virginia, 123
Hudspith, Carolyn, 123
Huebner, Linda, 64, 165, 166, 202
Huenemann, Calvin, 34
Huey, Richard, 84
Huff, Arlene, 84, 153, 162, 163, 164, 166, 181, 202
Huff, Carolyn, 64, 184, 200
Huff, Clinton, 172
Huff, Richard, 84, 163, 178, 215
Hug, Elizabeth, 123, 202
Hughes, Erskine, 53
Hughes, James, 64
Hughes, Larry, 123
Hughes, Robert, 123
Hull, Alice, 123
Hulse, Donna, 200
Hulse, Laura, 42
Hume, Sandra, 104, 200
Hunt, Donna, 84
Hunt, Donna, 84
Hunt, Janet, 84
Hunt, Martha, 84, 200
Hunt, Stephen, 104
Hunt, Suzanne, 123, 168, 204
Huntsman, Linda, 84, 204
Hunziker, Dean, 84
Hunziker, Nancy, 123
Hutchens, James, 123
Hutcherson, Linda, 123, 198
Hutchinson, Jim, 64
Hutton, Wayne, 64, 181

I

Iglesias, Mercedes, 123, 190
Ikeda, Namiko, 42
Inda, Paul, 236
INDEPENDENT CLUB, 189
INDOOR TRACK, 238, 239
INDUSTRIAL ARTS BUILDING, 19
INDUSTRIAL ARTS CLUB, 182
Ingolia, Domenik, 64
INTERFRATERNITY COUNCIL, 207
INTERNATIONAL CLUB, 190
INTRAMURALS, 242, 243
Irick, Barbara, 84
Irvin, Carol, 104
Irvin, Janet, 104, 180
Irwin, Jeannette, 123
Ivankovich, Mayra, 123, 190

J

Jack, Sharon, 104
Jackovich, Marianne, 84
Jackson, Aleetha, 64, 142, 186
Jackson, Carol, 124
Jackson, James, 104, 191
Jackson, Mary, 84, 153, 164, 178, 202
Jackson, T. J., 219
Jacobs, Evelyn, 168
Jacobs, Joseph, 84, 212
Jacobs, Karen, 64, 164, 166, 189
James, Addie, 104, 189
James, Beverly, 124
James, Carroll, 124
James, Clyde, 124
James, Dana, 124
James, Ronald, 124
James, Sue, 124
James, Vivian, 84, 179
Jamison, George, 36
Janning, Marjorie, 84, 202
Jansen, Clarence, 124
Jarrell, Margery, 124
Jaspering, Judith, 124
Jayne, Edward, 25
Jedlicka, Michael, 124
Jeffries, Boyd, 84
Jensen, Gerald, 104
Jepeway, Janet, 84, 168, 169, 192
Jeppsson, Eva, 84, 190
Jerome, Keith, 64, 187, 236
Jobe, Jack, 104, 215
Johannes, Roger, 124
Johnsen, Lawrence, 124, 219
Johnson, David, 84
Johnson, Doris, 84, 163, 178
Johnson, Jerry, 64, 152, 157, 162, 174, 200
Johnson, Judy, 124
Johnson, Kenneth, 105, 172
Johnson, Lawrence, 84
Johnson, Leonard, 124
Johnson, Lorna, 105, 170, 202
Johnson, Mac, 124, 212
Johnson, Marion, 53, 174
Johnson, Nancy, 105, 186, 198
Johnson, Robert, 64
Johnson, Ronald, 84, 169, 172
Johnson, Rosemary, 105
Johnson, Sharon, 84
Johnson, Sharyn, 116, 124, 154, 186, 200, 245
Johnson,, Valerie, 48
Johnson, William, 105
Johnston, Mary, 124, 180
Johnston, Mavis, 64, 164, 166, 202
Jolley, Joy, 124
Jones, Andrea, 85
Jones, Anthony, 64, 155, 165, 212
Jones, Brian, 190, 207, 208
Jones, Charles, 84, 178
Jones, Cheri, 64, 142, 152, 153, 155, 157, 163, 174, 200

Jones, Claudia, 105, 198
Jones, Constance, 124
Jones, Dal, 64, 182
Jones, Donna, 65, 166
Jones, Flora, 65, 167, 170, 195
Jones, Gerald, 124
Jones, Harry, 124, 236
Jones, Jane, 105
Jones, John, 85
Jones, Lea, 65, 180
Jones, Lee, 105
Jones, Martha, 124
Jones, Merlyn, 124, 181, 184, 185, 192
Jones, Randy, 65, 187, 218
Jones, Ronald, 105
Jones, Sharon, 186
Jones, Willie, 218
Jordan, David, 105
Jordan, Gloria, 85, 168, 169, 189
Jorgenson, Dale, 34
Jost, Charles, 105
Jourdan, Linda, 85, 165
Jourdan, Shirley, 124, 165
Judd, Serece, 105, 198
JUNIORS, 77
Justus, Stephen, 212

K

Kabrick, Larry, 124
Kaeding, Samuel, 124
Kaiman, Mary, 105, 193
Kaiser, Marcella, 105, 180, 200
Kaiser, Shirley, 124
Kanan, Dolores, 65
Kanchanadul, Thipakanya, 85, 190
Kane, Thomas, 85
KAPPA ALPHA PSI, 210
KAPPA DELTA PI, 162
Karaff, Joyce, 85
Karel, David, 85, 169, 172
Karel, Leon, 42
Karrenbrock, Maynard, 124
Kasow, Lloyd, 85, 165
Kaufmann, Henry, 85, 240
Kauzlarich, Charles, 35
Kauzlarich, Jerold, 85, 236
Kauzlarich, Loretta, 85
K CLUB, 187
K-DETTES, 186
Kearse, Max, 65
Kearse, Twila, 65, 162, 165, 166
Keasling, William, 124
Keeler, Donald, 85
Keen, Veryl, 42
Kehoe, Donald, 105, 212
Keil, Buddy, 85
Keiser, Ronald, 124
Keller, Ben, 53
Keller, Ernest, 65, 182
Keller, Leona, 124
Keller, Roberta, 105
Kelley, Jerry, 187, 218
Kelley, Lyle, 85
Kelley, Nancy, 105, 198
Kelley, Robert, 85
Kellly, Beth, 85
Kelly, Edward, 65, 153, 215
Kelly, Norma, 124, 193
Kelly, Thomas, 85
Kenepp, Nancy, 48
Kendall, Billy, 53
Kennedy, Johnnie, 218
Kennedy, Judy, 124
Kennell, Christine, 105, 192
Kenney, John, 53, 160
Kenney, Mary, 124, 169
Kent, David, 124
Kern, Betty, 105, 168, 192, 202
Kerns, Norine, 124
Kerns, Patricia, 85, 165, 180
Ketchum, Keith, 124
Kibler, Floreine, 35
Kilian, Wendell, 124, 240
Killday, Judy, 48
Killen, Tony, 105
Kilroy, Michaela, 124
Kim, Young, 65, 190
Kimball, Marcia, 65
Kincaid, Cheryl, 85, 168
King, Boyd, 42, 226
King, Donna, 124
King, James, 85, 105
King, Joanne, 124
King, Milburn, 124
King, Suzanna, 124
Kinney, James, 105
Kinsey, Barbara, 42
Kirby, Judy, 124
Kirchberger, Frederic, 42
Kircher, Steven, 105, 124
Kirchner, David, 105
KIRK BUILDING, 24
Kirkendall, Alan, 219
Kirkendall, Ralph, 42
Kirkendoll, Vernon, 124
KIRK MEMORIAL, 18
Kissinger, Nancy, 124, 202
Kitamura, Elaine, 105, 179
Kite, Julian, 105, 169
Kite, Sharon, 125
Klaslo, Richard, 105
Klein, Stan, 85, 212, 219
Klindt, Cosette, 125
Klingaman, John, 125
Klinger, Emmett, 125, 172
Klorer, Susan, 105
Klote, Paul, 125
Klug, Vicki, 125, 180
Knapp, Duane, 85
Knecht, Patricia, 105, 193
Kniess, Sandra, 125, 184, 185
Knes, David, 106, 161, 163, 165, 175, 183
Knight, Nona, 65
Knipmeyer, James, 125
Knizel, Anthony, 85, 163, 193
Knobbs, Pauline, 42
Knouse, Thea, 125, 200
Knowles, Edward, 106
Knowles, Melva, 65
Knudsen, Barbara, 48
Koehler, Teresa, 125, 193
Koerner, Michael, 162, 163
Kohlenberg, Gilbert, 34, 175, 190, 207
Kohlenberg, Mary, 42, 190
Kollmann, Susan, 125, 198
Konrad, Patrick, 125, 208
Kopp, John, 125
Koppenhauer, Gary, 106, 172, 208
Koprivca, Paul, 125
Korasick, Richard, 106
Kordestani, Belrouz, 125
Kotikula, Ah-Ram, 106
Kottabi, Javad, 85
Kottmann, Bob, 85
Kousari, Atto, 65, 125, 190
Kouti, Ali, 85, 190
Krabill, Kenneth, 125
Kramer, Betty, 106
Kraus, Doris, 106
Kraus, Jean, 85, 167
Krez, Nancy, 125
Kriegshauser, JoAnn, 85, 204
Krighaum, Donald, 65
Kromminga, Gloria, 125
Krueger, Leon, 65
Krueger, Ronnie, 86
Kruel, Raymond, 65
Ku, Joseph, 53
Kuenzel, David, 125, 190, 236
Kuhlman, David, 106
Kuhlman, Lester, 42, 181
Kunioka, Jean, 125
Kunioka, Joan, 125
Kursar, Michaela, 65
Kusek, Gerald, 236, 239

L

Lackey, Pamela, 86
Lackey, Pete, 65
LaForge, Richard, 86
LaFrenz, Samuel, 86
LaFrenz, Thomas, 125
Lake, Lawrence, 125, 181
Lange, Robert, 190
Landstrum, Bill, 86
Lane, Dennis, 86
Lane, Terry, 172
Langford, Brian, 106
Langhammer, Rebecca, 106, 184
Lankford, Keith, 125
Lantz, Linda, 65
LaRose, Kenneth, 125, 189
Larson, Michael, 106
Lary, Martha, 106, 169, 172
Latcham, James, 125
Latimer, Richard, 66
Lau, Yonlene, 66
Lauffer, Cheryl, 86, 172
LAUGHLIN HALL, 18
Laulu, Toasefulu, 106
Lawrence, Carl, 86
Lawson, Carol, 106, 201
Lawson, David, 86, 236
Lawson, Donald, 106
Lawson, Linda, 86, 236
Lawson, Donald, 106
Lawson, Linda, 125, 202
Lay, Carol, 125
Lazerwitz, Larry, 86
Leach, Charles, 86, 213
Leake, Richard, 86
Learned, Janet, 86, 167
Lease, Cecil, 125
Leasure, Ruth, 106, 204
Ledbetter, Jerry, 106
Ledford, Dorvin, 106, 172, 181, 191
Lee, Barbara, 66, 169
Lee, Gene, 226
Lee, Jin, 190
Lee, Lauren, 125
Lee, Robert, 86, 212
Leggett, Janice, 106, 179
Lehmann, Richard, 66, 152, 153, 163, 164, 166, 193
Lehr, Victor, 125
Leino, Sandra, 86
Leiviska, Kenneth, 125
Lemon, Philip, 86
Lentz, Rodney, 125
Lenzini, Betty, 77, 86, 152, 153, 157, 165, 168, 174, 181, 202
Leonard, Wendell, 86
Leong, Maria, 106, 190
Leppin, Marilyn, 86
Lesinger, George, 125
Lessig, Samuel, 43
Leu, Pete, 219
Leung, James, 86
Leutung, Stanley, 106, 190
LeVells, Charles, 86
Leviske, Ken, 236, 239
Lewis, Gary, 106, 125
Lewis, Marcia, 125
Lewis, Roy, 86, 192
Lewis, William, 66, 175, 207, 215
Leytham, Bobby, 125
Libby, Harry, 116, 125, 213
Lichtenberg, Jimmie, 106, 195
Liebhart, Gerald, 66, 163, 164, 181, 189
Lightfoot, Regina, 125
Likes, Henry, 86, 182, 215
Lillard, Kenneth, 86
Lillis, Wilfrid, 125
Lincoln, Donald, 125, 181
Lindley, Nancy, 106
Lindquist, Pamela, 125
Lindsey, Joann, 125
Lindsey, Taylor, 43
Link, Barbara, 106
Linke, Clifford, 106
Linke, Donald, 106
Linke, Kenneth, 66
Liss, Joseph, 125, 172, 208
Lister, John, 86
Lite, Elizabeth, 125
Liter, Donna, 184
Little, Dana, 126
Little, Rochelle, 106, 202
Littrell, Ross, 53
Livingston, Warren, 126
Lo, Albert, 106
Lockard, Becky, 126
Lockett, Conn, 126
Lockwood, Carol, 126
Lohrman, Joyce, 126, 202
Long, Gerald, 66
Longfield, Larry, 106
Longwith, Betty, 48
Looney, Charles, 86
Lorence, Edith, 86
Lott, Margaret, 126, 190
Lovejoy, Brent, 86, 215
Lovett, Kay, 66
Lowe, Perry, 126
Lowenberg, Elaine, 126, 185
Lowery, Linda, 126, 184, 185, 192
Lowther, Judith, 66, 157, 162, 200
Lox, Janice, 66
Loy, Sally, 126
Lucas, John, 66, 175
Ludemann, Jean, 66, 165, 166
Lue, Yen, 53
Luey, Dorothy, 66, 165, 166, 190
Luetgens, Marcie, 66, 190, 192
Luett, Larry, 86, 226
Luikart, Terry, 107, 236
Lundgren, John, 66, 162, 163
Lunsford, Robert, 107
Luther, Linda, 87, 161, 173, 174
Lutz, Margaret, 107, 192
LYCEUM, 142
Lyddon, Barbara, 87, 204, 206
Lyng, Jane, 66, 165

Mc

McBride, James, 87
McCain, Jimmie, 126
McCalester, Nicholas, 107, 208
McCall, Linda, 126, 202
McCall, Sarah, 126
McCart, Carol, 87, 202
McCartney, David, 126
McCarthy, Joseph, 81, 153, 215
McCarty, Sandra, 87
McCarty, Terry, 87
McCaughey, Gary, 126
McClain, Paul, 87
McClanahan, Carol, 126
McClaskey, Martha, 43
McCloud, Sandra, 126
McClure, Barbara, 126
McCollum, Melvin, 126
McConnell, Alvin, 107
McConnell, Pat, 126
McCormick, William, 126, 219, 241
McCully, Ronald, 87, 208
McCully, Sue, 66, 162, 163, 165, 180, 191
McDannold, William, 107
McDonald, Terry, 107, 236, 239
McDowell, Marsha, 107, 201
McElderry, Carolyn, 126
McElderry, James, 126
McElory, Sandra, 87
McFarland, John, 87
McGinnis, Barbara, 66, 153, 166, 202
McGinnis, Michael, 87
McGlothlin, Larry, 126
McGraw, Roger, 66, 170
McGregor, Peggy, 126
McGriff, James, 107
McGuire, Kenneth, 43
McHenry, Roger, 107, 169, 172
McKay, Elizabeth, 126
McKay, Harriet, 126
McKay, Leslie, 106
McKinley, Elizabeth, 126, 184, 203, 234
McKinney, Robert, 32
McLandsborough, John, 126
McLaughlin, Fred, 107, 208
McLeland, Vern, 107
McMahon, Patricia, 107, 204
McMillon, Floyd, 226
McMullen, Sharon, 107, 165

McMurry, JoAnn, 67, 157, 162, 165, 166, 190, 195
McNabb, Frances, 126, 163
McNeil, Darrell, 67
McPherson, James, 126
McPherson, Roger, 126
McReynolds, Grace, 43
McWhortor, William, 126, 172, 191

M

Maack, Nikki, 87, 192
Mabee, Charles, 156, 192
Mabry, Joseph, 67, 162, 163, 164
Mabry, Ruth Ann, 126
Mack, Carolyn, 107, 203
Madden, Ramona, 126
Maddox, Joe, 126
MaGee, Llora, 36
MaGee, Viola, 36
Maggart, Wesley, 126
Maghen, Saeid, 126
Magie, John, 87
Mahen, Clifford, 126, 208
Mahmoody, Bozorg, 87, 190
Main, Carl, 126
MAJORETTES, 173
Malloy, Glenda, 126
Malloy, Marilynn, 107
Malloy, Sheryl, 67
Mann, Kenneth, 126
Mantione, Richard, 87
March, Charles, 107
March, David, 43
Markword, Ray, 107
Marling, Mary Lou, 87
Marquardt, Donald, 67, 156, 181, 182
Marquardt, Judith, 81, 162, 174
Marquart, Joyce, 87
Marr, P. M., 25
Marsh, Edward, 67
Marsh, Peggy, 126, 180, 203
Marsh, Stephen, 126
Marshall, Mary Anna, 67
Martie, Jerry, 126
Martin, Charles, 87
Martin, Dave, 107, 215
Martin, David L., 219
Martin, Nyoca, 107, 184, 185
Martin, Ronald, 48
Martin, Viola, 53
Martin, William, 127, 169, 170
Martindale, Larry, 67, 187
Marx, Mary, 67, 195
Mason, Barbara, 127, 195
Mason, Jerald, 67
Mason, Karen, 48
Mason, Richard Gregg, 127
Mason, Richard, 53
Masten, Tom, 107
Mathes, Ann, 67
Mathis, John, 107
Matthew, Sandra, 87
Matthew, William, 43
Matzen, William, 127, 215, 245
Mauck, Gary, 107
Maxwell, Margaret, 127, 204
May, Cheryl, 127
May, Clifford, 87
Mayfield, Kenneth, 127
Mazza, Anthony, 87
Means, Jimmie, 127
Mechlin, Bette Lon, 87
Mechlin, Dona, 127, 198
Medlin, Judy, 87
Meeker, Connie, 127, 172
Meeks, Bille, 107
Mehraban, Hossein, 127
Meinhardt, James, 107
Mekemson, Kay, Lynne, 67, 152, 153, 164, 166, 200, 206
Meldrum, Marceline, 43
Mendoza, Julio, 107
Merritt, Patricia, 87, 166, 195
Mertens, William, 213
Mettes, Wanda, 127, 180
Mettes, Wilma, 107, 169, 170, 172
Mettle, Oliver, 87
Meyer, Calvin, 107, 213, 236, 239
Meyer, Carolyn, 107, 169, 195
Meyer, David, 67
Meyer, Marilyn, 107, 193
Michael, Marilyn, 87, 180
Michael, Ted, 67, 218
Mickelson, Harold, 43
Mihalevich, Joyce, 127
Mihalevich, Michael, 127, 193, 213
Mikel, Neil, 108
Miklos, Barbara, 108
Milder, Charles, 108
Miley, Garry, 87
Millard, Philip, 108
Miller, Benne, 48
Miller, Betty, 48
Miller, Dolores, 108, 179
Miller, Dorthy, 108
Miller, Dudley, 169
Miller, Edwin, 108
Miller, Eleanor, 127
Miller, Eric, 67, 170
Miller, Gary, 87, 236, 239
Miller, Gerald, 108
Miller, Hobert, 108, 213
Miller, Howard, 67
Miller, Ivan, 35
Miller, Jacquelyn, 127
Miller, James, 88, 127
Miller, James Fredrick, 88, 213
Miller, James Ralph, 169, 172, 191
Miller, Jane, 198
Miller, John 67, 215
Miller, Kay, 127
Miller, Kenneth, 43, 170
Miller, Linda Faye, 127
Miller, Linda Jane, 108
Miller, Marilyn, 88, 163, 174
Miller, Maxine, 88
Miller, Richard, 108
Miller, Robert, 169
Miller, Ronald, 187
Miller, Sandra, 88, 174
Miller, Sherlean, 127
Miller, Victor, 127
Miller, Willa, 127, 184
Million, Beverly, 49
Million, Larry, 88
Million, Marilyn, 108
Mills, Wallace, 127
Millsap, Carol, 127
Milstead, Donna, 127
Mincks, Mary, 127, 172
Minear, Ila, 127
Minear, Sally, 88, 165, 174
Miner, Tamara, 88, 179, 201
Minervini, Maurice, 218
Minor, Gary, 88
Minor, William, 43
Minshall, Mary, 67
Minter, Oveta, 49
Mitch, Joseph, 43
Mitchell, Gary, 67, 152, 156, 163, 167, 177, 183
Mitchell, Mary, 127
Mitchell, Susan, 127
Mittler, Charolette, 43
Mittler, Eli, 32
Moffett, Linda, 127, 165
Moffett, Nancy, 127
Moffit, Jimmie, 127
Mohn, Glyn, 127, 164, 193
Mohr, Dixie, 88, 162, 166, 195
Moll, Larry, 165
Monroe, Chandler, 43
Montgomery, Linda, 127
Moody, Lee, 127, 236
Moore, Barbara, 67, 174
Moore, Hubert, 43
Moore, Jack, 68, 163, 164, 175
Moore, Joan, 88, 142, 193
Moore, Julie, 88, 165
Moore, Linda, 88, 152, 153, 157, 162, 163, 198, 206
Moore, Marjorie, 53
Moore, Millie, 108, 186
More, Anthony, 68
Morelock, Linda, 127, 191
Morehead, John, 127
Morgan, Larry, 88, 153, 158, 159, 183, 213
Morgan, Phillip, 127
Morgenstern, Kathy, 88
Moritz, Jo Anne, 49
Morley, Larry, 44
Morris, Barry, 88fi 163, 213
Morris, Cheryl, 108, 184, 185, 198
Morris, Howard, 32
Morris, Roger, 176, 191
Morrison, Elaine, 88, 204
Morrison, Helen, 68
Morrow, Enid, 108, 195
Morse, Robert, 108, 195
Mosher, LaVerne, 53
Moshtaghi, Faryar, 127, 190
Moslander, Virginia, 108, 155
Moss, Barbara, 49
Moss, Chester, 68, 177, 183, 190
Moss, Ruth, 127
Mossbarger, Cheryl, 140, 152, 186, 198
Mossbarger, Karen, 49
Mostufi, Moussa, 190
Motley, Thomas, 108, 183, 192
Motter, Josephine, 127
Motter, Marijane, 49
Moyer, John, 68, 182
Mudd, John, 213
Mudd, John Wilson, 96, 108
Mudd, Mary, 127
Mueller, Dennis, 108, 183, 187, 215, 240
Mueller, Frank, 108
Mueller, Harvey, 166
Muir, Larry, 108, 208
Muir, Sara, 108, 199
Muller, Edward, 88, 193, 208
Mullikin, Raymond, 88
Mundy, Don, 241
Mundy, Mary, 127, 165, 193
Murdock, Nancy, 204
Murphy, Michael, 108
Murphy, Michael John, 88
Murry, Esther, 127
Myers, Betty, 127
Myers, Charles, 68, 152, 153, 156, 162, 163, 164, 165, 174, 176, 183, 207, 208
Myers, Donna, 88
Myers, Eugene, 108, 195
Myers, James, 68
Myers, Jerry, 88, 195
Myers, Mary, 68
Myers, Nancy, 195

N

Nagel, Roland, 44, 236
Naimo, Alfred, 88, 213
Narigon, Carole, 88
Narigon, Connie, 88, 186
Nations, Donald, 108
Neagle, Charles, 108
Neil, Mary Lou, 127
Neis, James, 68
Nelms, Robert, 127
Nelson, Colleen, 88, 164, 184, 185
Nelson, David, 127
Nelson, James, 128
Nelson, Kenneth, 108, 177, 183, 209
Nelson, Rex, 88
Nemeth, Frank, 128, 240
Nevins, Bonna, 108
Newbrough, Dennis, 88, 239
Newcomb, John, 128, 218, 240
Newhard, James, 68, 169, 172
Newland, John, 109
Newlin, Stephen, 109
NEWMAN CLUB, 193
Newman, Jo-Ann, 88
Newman, Michael, 172
Newman, Wilma, 49
Nichols, Clark, 109, 207, 209
Nichols, James, 128
Nichols, Richard, 128
Nickels, Terry, 109, 218
Nicholson, Marsha, 68, 153, 163, 164, 169, 172, 203
Nicoletti, Alice, 128, 195, 199
Nicoletti, Pete, 33
Niehaus, Constance, 128, 193
Niekamp, Kenneth, 128
Nielsen, Drew Ann, 109
Neito, Consuelo, 109
Niggemeyer, Thomas, 128
Nill, Charles, 109
Nirgenau, Richard, 128, 209
Nitti, Virginia, 128
Noble, Phillip, 109, 165, 183, 215
Noe, Beverly, 128, 180
Noe, Eva, 68
Noel, Gary, 88
Noel, Larry, 89, 215
Nolan, Michael, 109
Noland, Sharailyn, 128
Norman,, Duane, 44
Norman, Julie, 89
Norton, David, 77, 89, 154, 164, 182, 209
Norton, Joseph, 109
Nothdurft, D. D., 44, 189
Novinger, David, 128
Novinger, William, 44

O

Oakley, Paul, 218
O'Brien, Carole, 49, 190
O'Brien, David, 68
O'Brien, Dennis, 44, 183
O'Brien, Larry, 109
O'Bryan, Elsie, 128
O'Connor, Jerry, 68
O'Donnell, Catherine, 89, 201
Oelklaus, Donald, 68, 153, 207, 212
Oertwig, Robert, 109
OFFICE STAFF, 48, 49
Ogden, Eunice, 165, 192
Oglesby Natalie, 89, 203
Okal, Charles, 89, 190
Okani, Hiroshi, 89, 190
Olinger, Billy, 68
Olinger, Walter, 89, 153, 163, 187, 215, 218
Olinger, Wanda, 49
Ollmann, Sharon, 68, 160, 165, 167
Olson, Eva, 128
Olson, Janice, 68, 167
Olson, Melvin, 44, 161
Onyango, Johathan, 190, 192
Opplinger, Norman, 68
Opplinger, Willa, 69, 164, 184, 185
ORCHESTRA, 170, 171
Ordelheide, Susan, 89
Ornes, Marvin, 109
Orr, Harold, 109, 209
Orr, Marilyn, 109
Orthner, Neil, 89
Osborn, Sharyn, 69
Osterhout, Mary, 109
Overturf, Linda, 109
Overstreet, Byron, 128
Owen, Alice, 44
Owen, Helen, 128
Owen, John, 44
Owens, Loren, 128
Owings, Alice, 128
Owings, Myrtle, 109
Ownbey, Sandra, 109
Owsley, Stephen, 128
Ozburn, Steve, 128

P

Packwood, Glen, 69, 213
Padget, Charles, 69
Page, James, 89
Pagett, Ivan, 109, 167, 209
Painter, Sarah, 128
Palmer, Berndt, 89
Palmer, James, 109, 213
Palmer, Judson, 189, 209
Palmer, Linda, 128
PANHELLENIC COUNCIL, 206
Parcell, John, 128, 169, 170, 172

PARENT'S DAY, 137
Park, No-Yong, 44
Parker, Carroll, 128
Parker, Linda, 179
Parmenter, Richard, 69, 163, 176
Parrish, Nancy, 109, 172
Parrish, Richard, 128
Parrish, Sam, 69
Parsons, Judy, 128
Pasha, Ebrahim, 89
Patel, Subodhkomar, 69, 191
Patchett, Richard, 128, 241
Patterson, Don, 89
Patterson, Nita, 44, 167
Patterson, Wilma, 44
Pattinson, Sallie, 36
Patton, Jo, 109
Patton, Paula, 89
Pauly, Nicholas, 109
Pawlowicz, Joseph, 69, 164, 213
Pawlowicz Karen, 69, 165, 166
Pawlowicz, Stephanie, 128, 193
Payden, Anne, 128
Payne, Marlene, 49
Pearson, Dorothy, 34
Pearson, Marilyn, 89
Peas, Rose, 89, 163, 178
PEM CLUB, 184
Pendergast, Toni, 128, 170, 186
Pendleton, Gerry, 89, 215
Pendleton, Mary, 109, 164, 191
Penn, Carolyn, 89, 163, 178
Penn, Sharon, 128
People, George, 128
Pepper, Grace, 69, 165, 211
Perine, James, 69, 169, 207, 211
Perlstein, Steven, 89
Perrigo, Janet, 89, 199
Perry, Jerry, 109
Perry, Michael, 109
Perry, Tamara, 128
PERSHING ARENA, 22
PERSHING BUILDING, 22
Peters, Donna, 69, 153, 163, 178, 201
Peters, Thomas, 109
Petersmeyer, Merlyn, 109
Peterson, Jeffrey, 109, 209
Peterson, Michael, 89
Pezley, Robert, 89
Pflibsen, Robert, 128
Phegley, Carole, 110
PHI DELTA KAPPA, 189
Phillips, Carla, 128, 172
Phillips, Craig, 110, 172
Phillips, Jewell, 69, 175
Phillips, John, 89, 176, 183
Phillips, John, 89, 176, 183
Phillips, Kenneth, 110
Philp, Charles, 69
PHI SIGMA EPSILON, 212, 213
Pickering, John, 110
Pickett, Sandra, 110, 180, 199
PICKLER LIBRARY, 24
Pierce, Margaret, 128
PI KAPPA DELTA, 168
Pink, Ralph, 44, 187, 240
Pinnell, George, 128
PI OMEGA PI, 174
Pittman, James, 69
Pitts, Thomas, 89, 215
Place, Lawrence, 128
Plank, John, 128
Plank, Thomas, 110, 215
Plattenberger, Margaret, 110, 165, 192
Plumlee, Martha, 179
Poecker, Karen, 128, 201
Poindexter, Joe, 128, 236, 239
Polhans, Steven, 89
Polston, Kenneth, 128
Pomponio, Henry, 89, 191
Ponder, Marson, 128
Poole, Stephen, 90
Poplar, Stephen, 90
Popp, Shirley, 90
Porter, Edward, 128, 183, 209, 240
Porter, Gary, 90
Porter, Kenny, 128
Posey, James, 128, 181
Possehl, Joanne, 110, 184, 185
Poston, John, 195
Potsos, Steven, 190
Potter, Mary, 44
Pound, James, 69, 187
Povendo, Terry, 90, 213
Powell, Sylvia, 69, 183
Power, Ronlad, 69
Powers, Charles, 69, 176, 190
Pratt, Amilie, 129
Pratt, John, 129, 169, 172
PRE-LAW CLUB, 177
PRE-OSTEOPATHIC CLUB, 178
PRESIDENT'S RECEPTION, 136
Price, Camille, 110, 163, 164, 192
Price, Terry, 110
Priebe, James, 53
Primeau, Dave, 129, 213
Primm, Jean, 110
Privett, Bobby, 110
Proffitt, Donna, 90
Pugel, Joseph, 110
Purdy, J. R., 44
Purdy, William, 69, 215
Purol, Judy, 129
Purvis, Jesse, 70
Putnam, Donald, 90
Putnam, Edward, 129

Q

Qualman, Philip, 90
Quigley, Larry, 129
Quinn, Nick, 176
Quint, Coleman, 129
Quisenberry, Larry, 90, 209

R

Rabago, Alberto, 45
Rabago, Manuel, 53, 167
Rabe, Janet, 110
Rabenau, Ricky, 129, 177
Racey, Connie, 90
Racey, Steven, 129
Rackley, Yvonnia, 129
Rae, David, 70, 182
Ragan, James, 129
Ragan, Jimmie, 70
Ragan, Mary, 70
Rager, Judy, 129
Ragland, James, 90
Rahn, Kenneth, 90
Raible, Pamela, 110, 184, 185, 203
Raines, Frances, 129, 166
Raines, Raymond, 247
Rains, Karen, 70, 165
Ralph, Bernie, 110, 164, 193
Randall, Glen, 70, 164, 183
Rankin, Don, 90, 153, 156, 163, 175, 183, 214
Ranney, Jeanie, 110
Ratliff, Darrell, 129
Ratliff, Kerry, 90, 162, 164, 181, 185
Ray, Clifton, 219
Ray, Evelyn, 110
Ray, Linda, 110
Ray, Richard, 90
Ray, Ruth, 90, 165
Reagan, JoAnn, 110
Rector, Peggy, 129
Redman, Bonnie, 129
Redman, Mary, 129
Redman, Robert, 129
Reeb, Paul, 90
Reece, Donnie, 90
Reed, Charles, 110
Reed, Gerald, 129, 172, 191
Reed, John, 70, 182
Reed, Kathleen, 90
Reed, Linda, 110
Rees, Judy, 110
Reeser, Darrell, 218
REGISTRATION, 136
Reid, Bruce, 90
Reifsteck, Lenora, 70
Reinker, Dale, 153, 163, 178, 183, 209
Reiske, Jack, 45
Relford, Randall, 90
Rembert, Robert, 110
Reno, Carl, 70
Revelle, Charolette, 45
Revier, Jeffrey, 241
Rhee, Sang, 129, 190
Rhee, Yoo, 53
Rhodes, 110, 187, 218
Rice, Allan, 129
Rice, Phyllis, 70
Rice, William, 70
Richard, Kay, 116, 129, 199
Richards, Robert, 70, 215, 218
Richards, Sara, 110, 174, 199
Richardson, Mary, 90, 162, 163, 165, 189
Richardson, Mike, 219
Richardson, Noah, 45
Richardson, Sidna, 129
Richardson, Wayne, 195, 213, 245
Richardson, Wayne Riley, 70
Richardson, William, 129
Richerson, William, 45, 241
Rickey, Marie, 90
Ricks, Myra, 129, 203
Rideout, Morris, 218
Rider, Glenn, 160
Ridge, David, 236
Ridgeway, Howard, 90
Rieger, Wray, 30
Rieger, Wray Jr., 90, 163, 213
Rigby, Mary, 110, 164, 205
Riley, Kermit, 129
Riley, Ronald, 129
Riley, Sharon, 90
Rinehart, Robert, 70
Riney, Samuel, 110
Riney, Sharon, 129
Riordan, Jane, 110, 193
Roberts, Gary, 129
Roberts, Gerald, 153, 163
Roberts, Hazel, 70, 195
Robinson, Emmett, 129
Robinson, Eudova, 129
Robinson, Evelyn, 90
Robinson, Frank, 110
Robinson, James, 129
Robinson, Jariel, 111
Robinson, Linda, 90, 174
Robinson, Loisbel, 70, 201, 245
Robinson, Raymond, 111
Robinson, Richard, 111
Robinson, Virginia, 90, 179, 205
Roccapalumbo, Ann, 90
Rockhold, Christine, 90, 142, 183, 203, 246
Rockhold, George, 91, 215
Rockhold, Ron, 91
Rockwood, Karen, 91
Roemer, Dawn, 129
Roensch, Fred, 53, 209
Roettger, James, 111, 163, 193
Rogers,, Clifton, 111, 181, 191
Rogers, Joyce, 129
Rogers, Karl, 70
Rogers, Robert, 226
Rohning, Elainne, 91
Rohning, Marilynne, 129
Rojas, William, 111
Rollins, Iona, 91, 184
Rollins, Iona, 91, 184
Rolls, Susan, 91, 165, 174
Romanetz, Nicholas, 91, 213, 218
Romine, Glendle, 129
Romine, Marlee, 49
Ronchetto, Robert, 91
Roof, James, 129, 209
Rose, Benny, 70
Rosebery, Dean, 34
Rosenthal, Nellie, 111, 170, 195
Rosenzweig, Joel, 70
Roser, Lois, 111, 166, 201
Ross, Fred, 91, 182, 213
Ross, Richard, 111, 209
Ross, Sharon, 129
Ross, Terry, 91
Roth, Sharon, 111, 176, 190
Rothschild, Felix, 36
Rouse, Lela, 91
Rouse, Martha, 111, 201
Rouse, Myron, 129, 192
Rowden, Don, 218
Rowland, Jo Anne, 71
Rowland, Linda, 129
Royer, Sara, 111
Royse, Alvina, 129
Royster, Doris, 129
Rudd, Linda, 129
Rudloff, Carol, 129
Ruester, Sandra, 111
Rule, Sandra, 91, 168
Rumff, Nancy, 71
Runyon, James, 111
Runyon, Kathryn, 49
Rupe, Hillis, 91
Russell, Delbert, 111
RYLE HALL, 21
Ryle, Walter H. IV, 45
Ryle, Walter H., 25, 26, 27, 28, 29

S

Saak, Robert, 129
Sabulao, Ceasar, 53, 190
Sadler, Jon, 71, 162, 164, 182
Saenz, Carmen, 129, 190
Saffell, Sharon, 129, 142, 180, 201
Salazar, Enilio, 190
Salehi, Kombiz, 111, 190
Salter, Morris, 71
Salter, Wauneta, 130
Sanders, Dixie, 130, 170
Sanders, Howard, 91
Sanders, Howard, 91
Sanders, Marion, 91
Sandjari, Kamran, 53, 190
Sanker, Judith, 130
Sarver, Clara, 91, 161, 184, 185, 195
Saulter, Carolyn, 130, 180
Sawyerr, Ralph, 71
Saxton, Larry, 130, 181
Sayre, Jane, 111, 165
Sayre, Shirley, 130
Scale, Dennis, 130, 172
Schadt, David, 192
Schafer, Joe, 130
Schaffer, Sandra, 71, 168
Schemmann, Reinhard, 71, 190, 192
Schenk, John, 111, 181
Schlapia, Sharon, 91, 180, 189
Schlief, Edward, 54, 71, 154, 213, 218
Schmid, Wayne, 111
Schmidt, Carson, 91, 181
Schmitter, Geraldine, 111
Schmitz, Daniel, 130, 193
Schmitz, James, 91, 193
Schneider, Edward, 91, 236, 239
Schneider, Nancy, 111, 186, 199
Schnucker, Robert, 45
Schoch, Raymond, 111
SCHOOL SONG, 76
Schoonover, Robert, 111
Schoonover, Sandra, 71, 167
Schoppenhorst, Erwin, 71
Schroeder, Walter, 71, 181, 182
Schroeder, Wayne, 236
Schuchman, Phylicia, 91
Schuelka, John, 111
Schuetz, Elizabeth, 45
Schuhler, Richard, 130, 213
Schulten, Carole, 130
Schultz, David, 130
Schulz, Henry, 130
Schulz, Sandra, 130
Schutz, Katherine, 111, 203
Schwaner, Louise, 130
Schwartz, Robert, 91, 167
Schweitzer, Marilyn, 71, 165, 166, 203
SCIENCE HALL, 24
Scoggin, Cheryl, 61
Scott, Daniel, 130

Scott, Dennis, 163, 215
Scott, Donald, 111
Scoville, Sarah, 111
Scriven, Donald, 45, 176
Seago, Cheryl, 130
Seamster, Betty, 111
Sears, Carol, 91, 153, 184, 203, 206
See, Jason, 130
Seiler, Michaela, 91, 190
Seitz, Kerlin, 45
Seitz, Pamela, 130
Seitz, Steve, 91
Selby, Paul, 36
Selvage, Les, 226, 236
Semana, Lorraine, 130
SENIORS, 54
Sens, Earl, 130
Sens, John, 91
Serfass, Charles, 71, 182, 215
Settlage, John, 45
Severson, Lucille, 91
Severson, William, 91, 164, 168, 175, 183, 207, 214
Sevier, Gail, 245
Sevier, James, 111
Seward, Jerry, 92
Seward, Rudy, 111
Sexton, Cleta, 92
Shackleford, Terry, 112, 167, 205
Shafer, Patricia, 92, 164, 180, 185
Shaffer, Carol, 130
Shaffer, James, 92
Shaffer, Linda, 71, 169, 199
Shaghafi, Pauran, 190
Shahan, Janice, 71
Shain, Ralph, 45
Shamy, Joseph, 77, 92, 213
Shanks, Charles, 112, 169, 172
Shanks, Linda, 71
Shanks, Robert, 112
Shannon, Marvin, 130
Shao, Marvin, 130
Shao, Bing Kun, 45
Shapiro, Edward, 71
Sharkey, Mervin, 92, 181
Sharp, Norman, 92
Sharp, Peggy, 49
Sharpe, LaVonne, 130
Shaver, Melvin, 92, 167
Shaw, Carolyn, 112
Shaw, James, 71
Shaw, Leonard, 130
Shaw, William, 226
Shayer, Larry, 112
Sheaffer, James, 130
Shechtman, Arthur, 71, 209
Sheeder, Shirley, 130, 180, 191
Sheesley, Terry, 91, 187, 241
Shelton, Donald, 112
Shelton, Gail, 92
Shelton, Larry, 130, 215
Shelton, Leoner, 91
Sherwood, Lowell, 130
Shettle, Suzanne, 53, 174
Shibao, Gordon, 112
Shields, Kent, 91
Shigenaga, Regine, 72, 165
Shiitsu, Kazuka, 192
Shilt, Georgia, 130
Shilt, Patricia, 130
Shinn, Maxine, 112, 169
Shiraki, Evelyn, 112
Shive, John, 92
Shiver, Alice, 130
Short, Patricia, 112
Shouse, Jerrold, 92, 165, 183
Shriver, Alice, 195
Shroyer, Marsha, 112
Shrum, George, 92
Shuford, Sara, 92, 203
Shulse, Michael, 112
Shy, Ronald, 130
Sieber, George, 92
Siefer, Sandra, 72
Siegel, Olympia, 184
Siegrist, Charlene, 49
Siegrist, Donald, 92, 182
Siglin, David, 92
SIGMA KAPPA, 202, 203
SIGMA SIGMA SIGMA, 204, 205
SIGMA TAU GAMMA, 214, 215
SIGMA ZETA, 178
Simbro, Sharon, 92, 165, 180
Simler, Murl, 92
Simmons, Cheryl 112, 163, 169, 181
Simmons, Lucy, 36
Simmons, Terry, 92, 182
Simon, George, 71
Simpson, Harold, 92, 183, 215
Sims, William, 45, 226
Sinclair, Mary, 130
Singleton, Bernard, 92
Singleton, Charles, 112
Singleton, Nancy, 130
Singleton, Nolan, 130
Singley, Riley, 130
Sinskey, Timothy, 215
Sireno, Peter, 72
Sissom, Dennis, 72, 187, 218, 236
Sissom, Lana, 49
Skeens, Robert, 130
Skinner, Sue, 130
Slavin, Alice, 72, 160, 163, 167, 191
Slemmons, Agnes, 46, 158
Slemmons, Lois, 112
Sloan, Vernon, 130
Slockett, Jim 187, 236
Sloop, Howard, 130
Sloop, Sharon, 92
Smaily, Mohammad, 53
Smalley, Guyla, 112
Smelcer, Terry, 112, 170
Smedley, William, 130
Smith, Aline, 130
Smith, Barry, 130
Smith, Brenda, 92
Smith, Cynthia, 92
Smith, Edwin, 178
Smith, Eugene, 46
Smith, Harry, 53, 209
Smith, Henry, 92
Smith, Jack, 72
Smith, Janis, 92
Smith, Jerald, 112
Smith, Jerry, 130
Smith, Joan, 112
Smith, Juliet, 112, 164, 181, 185
Smith, Larry, 112, 172
Smith, Larry Gordon, 112, 209
Smith, Linda, 130
Smith, Marilyn, 112
Smith, Mary, 72
Smith, Nancy, 72, 169, 172
Smith, Richard, 130
Smith, Rodney, 92
Smith, Roger, 130
Smith, Wilson, 72, 156, 162, 163, 192
Smoot, Ronald, 93
Sneed, Edward, 131, 213
Snowbarger, Roberta, 93, 153, 163, 165, 178, 189, 192
Snyder, Alice, 112
Snyder, Gayle, 77, 93, 155, 167, 199
Snyder, Janice, 131, 205
Snyder, John, 156
Snyder, Karen, 72
Snyder, Ronald, 112, 175
Sodon, Margaret, 93, 199
Soh, Jin, 93
Solter, Lance, 131
Songster, Thomas, 46, 236, 239
Sonksen, Cathy, 131
SOPHOMORES, 96
SORORITY RUSH, 144
South, Clarence, 72, 175
South, Janet, 131
Southerling, Tommy, 163
Spangler, James, 219
Sparks, Carl, 93
Sparks, James, 46
Sparks, Trudy, 131
Spath, Martha, 46
Spellman, Norma, 72, 164, 166
Spencer, Mildred, 131
Spencer, Norman, 112
Spencer, Roberta, 131
Spiers, Jeane, 112
Spiker, Richard, 93
Spires, James, 131
Sponsler, Eva, 131
Spotts, Charles, 72, 172
Spratt, Karen, 131
Spriggs, Ann, 112
Spriggs, Dennis, 131
Springer, Brian, 112
Spruytte, Mary, 54, 72, 152, 153, 157, 162, 168, 198
Spurgeon, Nancy, 112, 165
Spurgin, Rose, 131
Squires, Holmes, 113
Srnka, Alfred, 46
Staggs, Rod, 113, 218
Staley, Judith, 131, 203
Stanley, Don, 131
Stansberry, Dan, 93
Stanton, Gary, 72
Stark, James, 131
Statler, Nancy, 113
St. Clair, Richard, 46
Steele, Bobby, 131
Stees, Carolyn, 72, 168
Steffensmeier, James, 93
Steiner, Paggy, 93, 186, 198, 245
Steinlage, Henry, 219
Steinmetz, Eileen, 93, 153, 157, 163, 176, 183, 200
Steinmetz, Louis, 72, 183, 215
Stempel, Conrad, 131
Stephens, Carol, 131
Stephenson, David, 113
Stephenson, Enid, 131
Sterne, Ellen, 93, 113, 201
Sterner, Jon, 72
Stevener, Ralph, 93, 174, 215
Stevens, Karen, 113
Stevens, Patricia, 131
Stevenson, Joseph, 52, 53
Steward, Karen, 131
Steward, Larry, 131
Stewart, John, 93
Stice, Donna, 72, 181, 189
Stiefel, Janice, 131
Stiegemeier, Ethel, 113
Stiffey, Robert, 131
Stiffler, Sue, 113
St. John, Judith, 131
Stoecklin, Janet, 113
STOKES STADIUM, 23
Stoll, Carol, 113
Stone, Carolyn, 49
Stone, Donnie, 73
Stone, Elliot, 131
Stone, Robert, 218
Stone, Sharon, 113
Stone, Stuart, 213, 218
Stotts, John, 131, 209
Strack, Juanita, 181, 190
Strack, Mildred, 131, 176, 190
Strang, Robert, 73, 164
Strauch, Karen, 131, 203
Streeter, John, 73
Streett, Mary, 93
Strickler, Larry, 187, 236
Stringfellow, Janet, 93
Stroker, Janet, 93, 164, 180
Strother, Terry, 168, 195
Struttman, James, 113, 213
Stuckey, Ronald, 113
STUDENT COUNCIL, 154
STUDENT MENTORS, 153
STUDENT NATIONAL EDUCATION ASSOCIATION, 164, 165
STUDENT NURSES ASSOCIATION, 179
STUDENT SOCIAL COMMITTEE, 155
Stufflebean, Sharon, 131
Sturgeon, Carola, 93, 153, 162, 163, 164, 169, 172, 195
Stutz, Ronnie, 131
Suchland, John, 131, 181
Suddorth, John, 131
Sullivan, Betty, 73, 166
Sullivan, Peggy, 131
Sultzman, Carolyn, 73, 152, 153, 157, 162, 175, 204, 206
Sultzman, Joyce, 131
Suman, Jill, 93
Suzuki, Kenichi, 131, 190
Suzuki, Yuji, 131, 190
Swab, Howard, 93, 213
Swailes, Linda, 93, 179
Swainey, Gary, 93
Swarthout, Donald, 131
Swartz, Dale, 93
Swartz, Lauren, 113
Swasick, Alexia, 113
Swearengen, Joan, 131
Swenson, Carl, 131
Swienckowski, Carol, 179
Swingle, Gaye, 131
Swingle, Truman, 113
Swisher, Karla, 113
Swisher, Ricky, 113
Sykes, Kenneth, 46, 154
Sykes, Lela, 53

T

Taft, Lawrence, 113
Talbert, Linda, 131
Taniguchi, Susan, 113
Tanner, John, 113, 213
Tapley, Linda, 131
Tarpley, Larry, 113, 213
Tartar, Lavonne, 73
Tate, Bryant, 73, 214
Tate, Halbert, 46
Taylor, Beverly, 93, 205
Taylor, Charles, 236
Taylor, David, 187, 226, 236
Taylor, Frances, 131
Taylor, Jim, 236
Taylor, Michael, 93
Taylor, Norman, 211, 236
Taylor, Rebecca, 131
Taylor, Roger, 93
Tayon, Phyliss, 181
TEACHERS COLLEGE INDEX, 158, 159
Teal, Shirlee, 113
Teasley, Lois, 73, 165, 176
Templeman, Jill, 113, 180
Ten Eyck, Paul, 113
TENNIS, 240
Tennyson, Harold, 131
Terry, Connie, 73, 142, 154, 204
Terry, Linn, 46
Teter, Hugh, 113, 169, 170, 172
Teter, Patricia, 73
Thacker, Vickie, 113, 166
Tharp, Mary Ann, 73, 199
Tharp, Sally, 131
Thayer, Elizabeth, 132
Thomas, Bernard, 113, 209
Thomas, James, 93, 236
Thomas, Jerry, 132
Thomas, Judith, 132
Thomas, Judy, 132, 185
Thomas, Kathleen, 49
Thomas, Keith, 164, 169, 172
Thomas, Linda, 93
Thomas, Price, 93
Thomas, Robert, 54, 73, 153, 156, 164, 175, 177, 183, 208
Thomas, Ron, 94, 187, 240
Thomas, Shirley, 73
Thomas, Wallace, 113
Thompson, Alice, 113
Thompson, Clayton, 114
Thompson, Clyde, 114
Thompson, Lyle, 132
Thompson, Nadine, 73
Thompson, Sandra, 132
Thompson, Steve, 73, 172
Thompson, Steven, 73, 162, 236, 239

Thompson, Tomi, 209
Thompson, Virginia, 114, 203
Threlkeld, Dale, 114
Throckmorton, Kirby, 73, 162, 163, 164
Thurman, Nadine, 114, 188
Thurman, Mary Evelyn, 46, 188
Tieman, Frances, 46, 94, 164, 175, 183, 188, 201
Tillotson, John, 114, 191
Timmons, Velma, 114
Todd, Anne, 114, 205
Todd, Carol, 132
Tongthaworn, Chardon, 53
Tooley, Norman, 132, 172
Toops, Betty, 94, 153, 174
Toops, William, 132
Tooping, Richard, 114, 240
Tosi, Laauli, 73
Towne, Ruth, 46, 200
Townsend, Mary, 114
Trafton, Sherry, 94
Trask, Harry, 132
Traxler, Jean, 94, 174, 201
Traxler, Jimmie, 73
Triplett, Claudine, 46
Troester, Kent, 132
Trowbridge, Delbert, 132
Trueblood, Jimmie, 94
Trueblood, Judy, 73
Trump, Ann, 74, 164, 169, 170
Trussell, Eugene, 138
Trussell, Karlene, 94, 201
Tucker, Gerald, 132
Tucker, Jackie, 132
Tucker, Jacklyn, 132
Turano, Peter, 46, 177
Turnbaugh, Wendy, 132
Turner, Andrea, 132, 203
Turner, Donald, 74
Turner, Janet, 94
Turner, Thomas, 132
Tuttle, Nancy, 94
Tuzik, Lynne, 94, 199
TWIRP WEEK, 148

U

Ulett, James, 114, 190
Ulin, Jane, 94
Ulrich, Glenn, 114
Unger, Wiliam, 46
UNITED CAMPUS CHRISTIAN FELLOWSHIP, 191
Unkrich, Richard, 53
Unternaehrer, William, 132
Upchurch, Lynda, 94, 142, 152, 153, 157, 169, 170, 205
Usher, Robert, 215
Uskudarli, David, 74, 163, 190

V

Vaia, Mike, 218
VanDalen, Jerry, 74
VanDalen, Shirley, 94, 165
Vandecnocke, Yolanda, 74
VandeKrol, Brenda, 114, 168
Vandekrol, Linda, 114
VanDorn, Alice, 132
VanDusen, Nancy, 94, 203
VanDyke, Paul, 47
VanGorp, David, 94
VanHesley, Joyce, 74, 169, 170
VanHoutan, Shayronn, 114, 172
Vanlandingham, Linda, 132
Vanlandingham, Glen, 132
VanMarter, Judith, 94, 179
VanMatre, Glenn, 94
VanMeter, Gary, 114, 209
Vannier, Harold, 218
VanSickle, Elizabeth, 132
Vanskike, Gerald, 94
VanZante, William, 164, 192
Vargas, Vera, 132, 190
Varner, Gary, 132
Vass, James, 132
Vaughen, Ann, 114
Vaughan, Barbara, 132, 172
Venezia, Patricia, 94, 179
Verploeg, Kathleen, 132
Vetter, Georgina, 114, 201
Vetter, Thomas, 114, 163, 164, 193
Villars, Ronald, 219
Virdue, Louis, 211
Virzi, Jose, 132
Vize, Sharon, 94
Vogt, Edward, 94
Vohsen, Thomas, 114
VonBerg, Charles, 172
Vroom, Daryl, 132
Vukich, James, 132, 218

W

Waddle, Floyd, 74, 156, 162, 165, 187, 193, 236
Wade, Daniel, 114
Wade, Judy, 234
Wade, Maurice, 47, 218
Wade, Nan, 36
Wadlin, James, 114
Waggoner, Arthur, 114
Walker, Dennis, 132
Walker, Donald, 47
Walker, Elaine, 74
Walker, Frank, 132
Walker, Gardner, 47
Walker, Gus, 236
Walker, Jerry, 132
Walker, Larry, 94
Walker, Rose, 132
Walker, Winston, 94, 215
Wallace, Alvin, 132
Wallace, John, 94
Wallace, Kathryn, 132
Wallace, Lorraine, 49
Walls, Sandra, 114, 179
Walsh, Frances, 47
Walters, Patsy, 132, 195
Walters, Ronald, 94
Walton, Charles, 74, 177, 209
Walton, Donald, 132
Walton, Gordon, 114
Ward, Judith, 132
Warden, Linda, 114
Ware, Penny, 94
Ware, Virgil, 74
Warner, Martha, 132
Warnol, Wayne, 94
Washburn, Velma, 114
Washington, Sharron, 218, 236
Wasylenko, Joanne, 94, 184, 199
Waterman, Bryan, 52, 219
Waterman, Sue, 49
Waters, Douglas, 47
Waters, Eddie, 114
Watkins, Carol, 114, 180, 189
Watson, Carolyn, 179
Watson, Frank, 74
Watson, Jackie, 132
Watson, Mayris, 114, 191
Watson, Shirley, 132
Watt, Finis, 115, 181
Watts, Charlotte, 74, 153, 157, 162, 163, 164, 175, 192
Watts, Kay, 115, 201
Watts, Robert, 74
Watts, William, 115, 213
Webb, Karl, 47
Webb, Richard, 74, 213
Webbor, Frances, 115
Webber, Linda, 132
Weber, Jolene, 115
Weber, Ronald, 132
Weber, Vierow-Lynn, 95
Weekley, Joann, 184, 204
Weeks, Janeen, 115, 172
Weerts, Richard, 47, 171
Wegener, Betty, 132, 169, 171, 172
Wehmer, James, 218
Wehmeyer, Evalyn, 132
Wehmeyer, Roxana, 115, 181
Wehner, Linda, 95
Weibel, John, 95
Weidner, Dixie, 74
Weigand, James, 53, 165, 183, 187, 236
Weikhert, Richard, 95
Weinstein, Joel, 95, 168
Weldon, Rex, 115
Wells, Robert, 133
Wells, Ruth, 74
Welpton, Margaret, 74, 199
Welsh, Ardith, 133
Werling, Ron, 236
Wester, Charles, 95
Wetter, Brenda, 74, 153, 157, 205
Wheeldon, True, 74, 176
Wheeler, Glenn, 133
Wheeler, Hubert, 25
Wheeler, Robert, 95
Wheeler, Susan, 133
Wheelock, Carol, 133
Whelan, John, 115, 213
Whisenand, Carolyn, 133
White, Alice, 115, 195
White, Eddie, 115, 183, 215
White, Herbert, 133
White, John, 133
White, Karen, 133
White, Larry, 133
White, Linda, 115, 185
White, Martha, 133, 199
White, Nancy, 133
White, William, 74, 166
Whitehead, Marcia, 133
Whitmore, Leland, 115
Whitson, Willie, 36, 166, 202
Whitt, John, 133, 169, 170
Whittom, Leona, 47, 204
WHO'S WHO, 152
Whyte, Lloyd, 75
Wickless, Barbara, 133, 168, 201
Wieman, Carol, 115
Wike, Gary, 75, 215
Wickstrom, Svea, 133, 190
Wilbar, Richard, 133, 193
Wilcox, Russell, 133
Wiles, Brenda, 133
Wilford, Danny, 95, 190
Wilden, Sherryl, 178
Wilkening, George, 133
Wilkening, Max, 236
Wilkens, Theresa, 133
Willard, Marilyn, 95, 164, 181
Willey, Lestea, 75
Williams, Gerald, 115
Williams, Loyd, 115
Williams, Mary Ann, 49
Williams, Mary V., 49
Williams, Rose, 95, 166
Williams, Sharon, 115
Williams, Stanley, 47
Williams, Thomas, 133
Williamson, Jeanette, 95, 175
Williamson, Jerry, 133
Willingham, Kenneth, 95
Willis, Harold, 133, 172
Willis, Marlene, 115, 163
Willis, Temple, 115
Wilson, Carol, 133
Wilson, Elizabeth, 47, 180
Wilson, Jeanne, 75
Wilson, John, 75, 218
Wilson, Joyce, 75
Wilson, Karen, 75, 162, 164, 184, 185
Wilson, Marvel, 75
Wilson, Mary, 96, 115, 186, 199
Wilson, Michael, 95
Wilson, Robert, 75, 172, 176
Wilson, Ruth, 179, 205
Wilson, Terry, 133
Wimp, Sarah, 47, 198
Winecup, Micheal, 95
Winget, Terry, 115, 213
Winhold, Willa, 95, 180
Winkleman, Linda, 133, 199
Winn, Harold, 133
Winter, Gary, 133
Winters, Wynona, 133
Wiskirchen, Robert, 115, 193
Witt, Thomas, 95, 213
Wohlert, Sharon, 133
Wolf, Harold, 75
Wolf, John, 133
Wolf, Max, 75, 181
Wolf, Thomas, 75, 209
Wolff, David, 95
Wolff, Joanne, 75
WOMEN'S ATHLETIC ASSOCIATION, 185
Wood, Benny, 95, 178
Wood, Donnie, 133, 172
Wood, Everett, 95
Wood, Janet, 95, 179
Wood, Linden, 133
Wood, Roger, 133
Woodburn, Betty, 133
Woodford, Stephen, 133
Woods, Charles, 95, 195
Woods, Dale, 47
Woods, Esther, 179
Woods, Vetra, 75, 162, 163, 165, 174, 176
Workman, Charles, 115
Worland, Patsy, 133
Worrell, Elizabeth, 47, 168
Worrell, James, 170
Wrasmann, Georgia, 133
Wray, Larry, 133
Wright, Barbara, 95, 142, 168, 199
Wright, Charles, 95
Wright, Daniel, 133
Wright, Francis, 75, 153, 169
Wright, Franklin, 133
Wright, Janice, 95
Wright, John, 218
Wright, Kenneth, 115, 209
Wright, Robert, 33
Wright, Sharon, 95, 183, 203
Wyrick, Beth, 115

Y

Yackley, Eleanor, 95, 152, 153, 155, 163, 165, 174, 176, 189, 191
Yearian, Sara, 95, 201
Yilmaz, Besim, 115, 190
Yim, Selina, 75, 190
Yoder, Dorothy, 95, 180
Yoon, Young, 53
Young, Byron, 75
YOUNG DEMOCRATS, 183
Young, Harry, 133
YOUNG REPUBLICANS, 183
Youngberg, Karen, 115, 195
Younker, Donald, 75, 152, 174
Yount, Carolyn, 133
Yowell, Linda, 75
Yowell, Mary, 133
Yowell, Patricia, 115, 193
Yuchs, Barbara, 75
Yue, Paul, 95

Z

Zeigler, Arthur, 133
Zeigler, Carla, 133
Zepka, Ed, 115, 163, 213, 218
Zimmerman, Larry, 133
Zimmerman, Raymond, 95, 241
Zuckerman, Arnold, 47

Our 1964 yearbook is published in memory of the 35th President of the United States.

John Fitzgerald Kennedy

A word in conclusion. . .

Page 260, the end of the book, the end of another school year, and for many of you the end of college. Page 260, a wonderful opportunity to heap laurels of glory on my staff and get a little sentimental over all the fun and headaches it's been. I wish to express a sincere thank you to Linda Luther, business manager, for her support and cooperation throughout the year. This year there was another victory over censorship, deadlines and janitors. There was the usual setbacks caused by sorority presidents, budgets and lack of time. As every editor before me, I had the ideal of perfection in mind. But as the book progressed, we became bogged down with picture schedules, layout problems, and unwritten copy; perfection was replaced by "get it done." I wanted to tell you about Northeast Missouri; but some things didn't fit, the rest were illegal. Success or failure? This must be answered by you; for I am too close to judge objectively. And each of you will have a different answer; for each, as an individual views the College from a different point. If in some way, the magnitude of the College has been conveyed, then the existence of the 1964 ECHO is justified.

ROBERT BYG

THINK BYG!

ENINET
ECHO
ECNOR
ESTATECTEACHERSH